IF YOU SEE IT IN THE GAZETTE IT IS NEW AND TRUE

THE DAILY GAZETTE.

IF YOU SEE IT IN THE GAZETTE IT IS NEW AND TRUE

VOLUME XLII. JANESVILLE, WISCONSIN, WEDNESDAY, APRIL 6, 1898. NUMBER 24

ALL THE NEWS OF THE BADGER STATE

RACINE PAINTERS GAIN AN EIGHT-HOUR DAY.

Cheese Indusıry is Booming in Sheboygan Connty—Kellogg Gets the Reedsburg Postoffice—New Ore Trains on the Northwestern—Patents for Wisconsin Inventors.

Racine Wis, April 6—At noon yesterday the painter's strike was settled and all men will return to work today. They ga n the eight hour demand, but make a slight concession in the scale of wages. The carpenters are still out, but there is hope for a settlement within two days. The metal workers compromised on nine hours at practically the same wages as before.

THE CHEESE INDUSTRY

Sheboygan County Will Manufacture the Usual Amount

Sheboygan, Wis., April 6—Peter Zonne, one of the most extensive cheese buyers in this part of the state, was asked what the cheese prospects are for the coming season. He said he thought the usual amount would be manufactured. He has heard of no new factories to be erected and did not believe that any would be. The county now has about all the factories it can handle to advantage. Some of them have opened, but the majority of them will not be ready for business until grass comes. All the creameries in operation last year will be run again this year. Several of them were converted into cheese factories last year, but were changed back again before the season was over. Many farmers expect to put in more grain than usual this spring, but they are mostly those that are not extensively engaged in the dairy business.

WISCONSIN POSTMASTERS.

Kellogg Gets the Reedsburg Office—Other Appointments Made.

John Kellogg will be postmaster at Reedsburg, Sauk county, Representative Babcock having filed a recommendation for his appointment today. Mr. Babcock also recommended R. M. Pierce for postmaster at Albeman, Sauk county.

J. G Paterson was appointed postmasster at Cambridge, Dane county, vice A. A Prescott, removed; Joseph Richmond at Dewhurst, Clark county, to succeed J. L Sullivan, resigned; William Bixby at Mills, Washburn county, to succeed T. J. Marley, removed a d James B. Watson at Van Dyne, Fond du Lac county vice A. O Fossum removed.

UNIVERSITY BASE BALL.

Much Interest In This Year's Team Is Being Manifested.

Janesville students at the state university are showing unusual interest in this year's base ball team. Brownell and Brewer, of this city, who were members of last year's team, are not on the list this year, as neither is at present attending school.

The men who are to compose this year's team have been chosen as follows: Catcher, Perry; pitcher, Husting, Hitchcock and Reedal; shortstop, Aston; first base, Seifert; second base, Gregg; third base. Godfrey and Cochems; out field, Ford, Ball, Metzler and Fugitt. Coach Humphrey has taken hold of the team.

NEW ORE TRAINS.

They Will Be Put Into Effect On the Northwestern At Once.

Green Bay, Wis., April 6—A new time card went into effect last night on the Peninsula division of the Chicago & Northwestern road. Thit puts into operation about 100 new ore trains which will run out of Escanaba. This is the largest number of trains which have been put on or continued in operation on that division since 1889. This will make necessary the sending of a large number of freight trains north during the next few days and also a large number of switch engines will be put in service.

Patents to Wisconsin Inventors.

Washington, April 6—Patents were issued today to residents of Wisconsin as follows: Burgess, Edward W. Milwaukee, grain binder; Godhue, William F., Milwaukee, land roller; Graham, James A. and E J. Birkett, Milwaukee, harvester truck; Johnson, Frank, Rhinelander. adjustable handle bar for bicycles; Kirchoff, Theodore, Milwaukee, expansible pulley; Larson Oloff and C. Branzell, combined nut and pipe wrench; Lightcap, William H., Hazel Green, clevis; Miller, Lee A., Milwaukee, bobbin or under thread case for sewing machines; Moy, Robert, Modena, straw stacker; Oesterreich, August F., Winneconne; treating wheat in manufacturing flou, Romuender, William Milwaukee, detachable sash.

State News in Brief

George E. Bryant, son of Gen. Geo, E. Bryant, and Miss Katherine Jeyler, both of Madison, were married by the Rev. W. J. McKay last Saturday evening. The father of the groom was captain of . E. First regiment, and the father of the bride was a private of the same company when it left Camp Randall in 1861.

Thirty-one physicians and seventeen dentists were turned out by the Milwaukee Medical college at the Pabst theater last night, who today can start out on their careers of "looking wise, keeping silent, and dealing out medicine," as President L. D. Harvey, in the address he made to the class, defined the public's idea of a member of the medical profession.

The department of agriculture of the University of Wisconsin is planning to hold ten Farmers' institutes through the northern part of the state in June. Towns which have suitable halls and desire to have an institute are requested to apply for a one day meeting.

MARRIAGE BELLS TO RING

Fred L. Clement and Emma Ellenfelt Will Be Wedded.

Fred L. Clement and Miss Emma Elenfelt will be married tomorrow evening by Rev. W. A. Hall. Both bride and groom-to-be are residents of this city, where they have a host of friends who will extend hearty congrasulations. They will go to house keeping in a cosey furnished flat on Pease Court.

HAVE GONE TO CALIFORNIA

W. H. Zader Takes His Family to the Pacific Coast.

W. H Zader and family left this morning via the C. & N. W. road for Pomona, California where they intend making tneir future home. While residing in this city they have made a host of friends who will much regret their departure.

ONLY TWENTY-EIGHT

List of Victims of the Shawneetown Flood Has Dwindled to That Number.

Shawneetown, Ill., April 7—[Special]—The list of known victims of Sunday's flood has now dwindled to twenty-eight. Suffering continues, but the water is falling. Supplies are greatly needed.

THEY PAID US A FLYING VISIT

St. Paul Railroad Officials Stop Over at Janesville.

When the 9:30 train from Milwaukee pulled into the city this morning on the Chicago, Milwaukee & St. Paul road, attached to the rear was a private car containing officials of the road. Assistant General Superintendent Bush was among the first to alight, this being his first official trip over the line since his recent promotion.

Mr. Bush is a man well posted in the handling of a great road like the St. Paul system, his many years' service fitting him for just such position.

The stay of the party in Janesville was brief.

Piling In

Load after load of beautiful novelties arriving at the big store. Robert M. Bostwick, now in New York, is sending on an excellent class of goods, carefully selected, and bought at close figures. Fine percales, entirely new printings, wonderfully pretty styles. Gloves for Easter; splendid values at $1, $1.25, $1.50. Fancy muslins at 6c, 10c, 12½c, 15c, 20c, 25c, etc; entirely new, beautifully fine, late designs. Fancy ribbons, including rich bayaders effects for sashes. Fur collarettes, rare values $4 to $20, and they're selling. Shirt waists, cotton and silk, women pleasers. and many others. J. M Bostwick & Sons.

Marking Historic Sites.

It is an excellent thing—the present revival of interest in marking by tablet, monument or otherwise, the scenes of important events which occurred hereabouts during the war of the revolution. The latest project of the kind, the erection of a suitable memorial on Dorchester heights, South Boston, will commend itself generally. It was on this commanding position—at that time included within the town of Dorchester—that the army of Gen. Washington constructed the earthworks that menaced Boston and compelled the British to evacuate the city. That the entrenchments thrown up under Washington's direction were not carefully preserved is cause for regret, and emphasized the need of erecting a suitable monument to mark the point of vantage, the possession of which by the continentals compelled the redcoats to abandon Boston to the patriot forces.—Boston Globe.

Thorough Work.

It is to be regretted that the good work credited to a southern cyclone by the New York Tribune cannot be generally extended over the country, unhindered by any attempt to repair damages. So will think those who dislike to see landscapes and roadsides disfigured by flaring advertisements. A cyclone in a Georgia town recently blew away a big fence, on which the "after-taking" picture of a local farmer had been painted by a patent medicine firm. Soon afterward the old fellow received the following note from a neighbor: "I'm sorry the cyclone blowed yer pictur' so far, but I've got good news for you. Bill Jinkins found yer left leg, Mart Wilkins is got a hunk o' yer back, Dan Jones found yer right arm, an' I understan' Sister Molly Brown is got t'other arm, likewise yer right leg. All the pieces I seen fit together good. What I wants to know now is, how much will yer give for your head?"

MRS. T. E. GRIFFIN, of Beloit, is the guest of her sister, Mrs. C. J. McGinley, 206 East Milwaukee street.

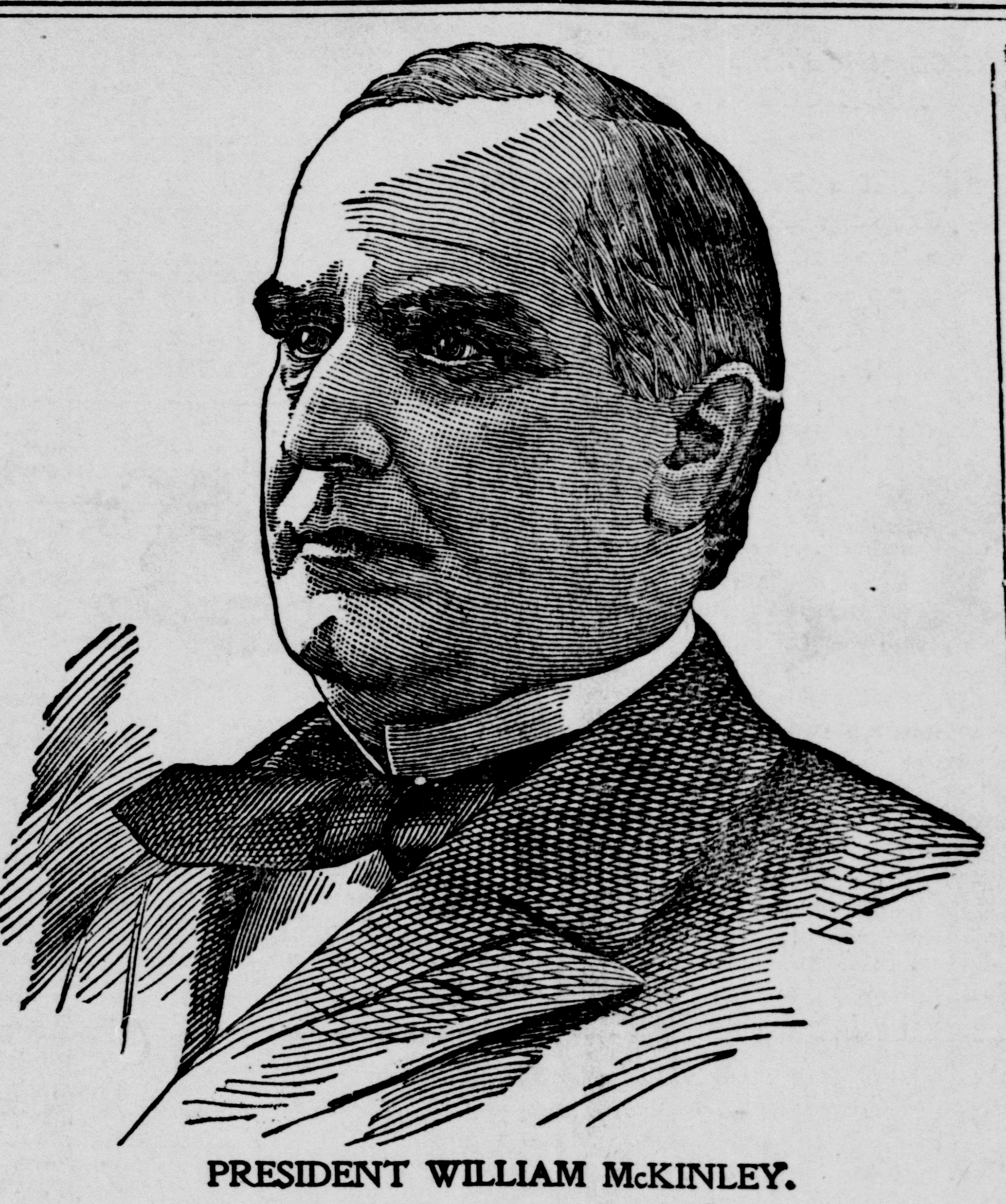

PRESIDENT WILLIAM McKINLEY.

THE ELECTIONS IN NEARBY TOWNS

BELOIT VOTES IN FAVOR OF LICENSE.

Only One City Ticket Was In the Field and the Interest Taken Was But Slight—Officers for Town Government Are Chosen to Serve.

County Clerk W. J. McIntyre was kept busy throughout the day in receiving from the town chairmen the results of yesterday's elections in the different towns throughout the county.

In the town of Beloit only 51 votes were cast, and everything went republican, as was the case in most of the towns heard from. A populist chairman was elected in the town of Avon, while a democratic assessor and treasurer happened to work their way through in the town of Union.

The Beloit Contest.

Beloit, Wis., April 6—[Special]—The municipal election held in this city yesterday passed off very quietiv, the vote being the smallest polled in years. There being but one ticket in the field, the republican, the contest narrowed down to local option, which resulted in a victory for license by a majority of about 200. Following are the results of the election:

Mayor, C. F. Hardy; city treasurer, James K. Bullock; justice of the peace, J. B. Booth; police justice First and Second wards, J. B. Dow; police justice, Third Fourth and Fifth wards, L. W. Kendall.

First Ward—Alderman, A. C. Helm; supervisor, T. B. Bailey. For license, 159; against license, 96.

Second Ward—Alderman, E. F. Hansen; supervisor, F. F. Livermore. For license, 110; against license, 157.

Third Ward—Alderman. E. A. Day, three years; alderman, Charles E. Conklin, to fill vacancy; supervisor, Simon Smith. For license, 133; against license, 93.

Fourth Ward—Alderman, P. H. Sharp, three years; alderman, D. H. Pollock, to fill vacancy; supervisor, L W. Kendall. For license. 135; against license, 69.

Fifth Ward—Aldermen, S. R. Merrill, three years; J. H. Ledell, two years; D E. Hewitt, two years; supervisor, J. C. McEvoy. For license, 159; against license, 96.

The total vote of the city this year was 1,186, against 1,763 in 1897, showing a general lack of interest on the part of voters of the city.

Spring Valley Officials.

At the election in Spring Valley yesterday the following ticket was elected. B. M. Johnson, chairman of the town board; Oliver Hesgard and Archibald Swan, members; Thomas Telafsrud, clerk; George Heimb lt, justice of the peace; Carl Nevell, justice of the peace; W. W. Meacham, justice of the peace; J. W. Bernstein, assessor. F. E. Cleveland, collector, Welsley Jones, George Ward, C. E. Bates, constable.

Plymouth.

The following ticket was elected in Plymouth ok Tuesday: Supervisors—K. N. Grunhund, chairman; Samuel Honeyset, J. O. Fossum. Clerk—M. Ehrlinger. Assessor—Henry Phillips. Treasurer—C. J. Hesgard. Justices of the peace—K. N. Grunhuvd, full term; F. L. Dean, full term. Constables—Wells, Fred Seeman, T. H. Inman.

Fulton.

The ticket elected in the town of Fulton was: Supervisors, L. L. Thayer, chairman; J. S llen, U. G. Miller. Town clerk, H. W. Lee. Assessor, J. E. Chamberlain. Treasurer, George Lackner. Justices of the Peace, Alex. Jack, full term; M. Rabyor, full term. Constables, Charles Hallet, M. N. Walrath, C. J. Biederman.

REMEMBER those $30 Crescents are not cheap wheels but are strictly high grade bicycles. A. H. Sheldon & Co.

FLYING SQUADRON PUTS OUT TO SEA

WILL RECEIVE ORDERS AT ST. THOMAS ISLAND.

General Lee Recalled From Havana—Families of Madrid Legation Gone to Paris—Spanish Residents of Key West Leaving—Everything Portends an Early Rupture.

Washington, April 6—[Special]—It is reported the flying squadron has been ordered to proceed immediately to St. Thomas, where cabled instructions will be found.

AMERICANS IN JEOPARDY.

Safety of Citizens In Cuba Causes Anxiety At Washington.

Washington, April 6—Naval movements are not troubling the authorities half so much as the safety of Consul General Lee and the other Americans in Cuba. The president is exceedingly anxious about them. To avoid trouble with Spain it is necessary to keep our consular representatives in Cuba up to the last moment of safety. It is believed they will get away all right, but it will be a close shave. It is thought that congress will not act for a day or two after the messpge is received, and hence the consul's will have time to escape before actual intervention is ordered. Besides that there is still a lingering hope that Spain will back down tonigh or tomorrow.

MUST HAVE INDEPENDENCE

Cubans Will Fight for Spain Unless It Is Granted

New York, April 6—[Special]—The Cuban Junta today made an important statement. It declared the Cuban government and army would reject intervention by the United States until it should be preceeded by recognition of the independence of Cuba; that if the United States persisted in intervening without a recognition of Cuba's indepennence, the Cuban government and military forces would refuse to co-operate, and if the United States troops should be sent to Cuba on the basis of intervention without recognition, the Cuban army would as a last resort turn their arms against the United States.

AMERICANS FLY FOR SAFETY.

Civil Authorities in Cuba Unable to Afford Them Protection.

Havana, April 6—[Special]—Consul Brice, at Matanzas, has requested General Lee to notify the state department that the civil authorities will be unable to protect Americans in case of an outbreak. Anti-American riots are expected hourly. Many Americans have already gone aboard ships for safety.

TOO MUCH LIKE THE SPANIARDS

Minister Polo Insulted by Hoodlums at Washington.

Washington, April 6—[Special]—The Spanish minister has appealed to the police for protection from insults and acts of vandalism that are being committed around the Spanish legation.

HAVE LEFT MADRID.

Families of American Embassy Have Gone to Paris.

London, April 6—[Special]—The families of Minister Woodford and Second Secretary M Arthur left Madrid last night for Paris.

Lee Says He Is Safe.

Richmond, Va., April 6—[Special]—Mrs Fitzhugh Lee received a cablegram from her husband last night. He said no alarm should be felt concerning his safety.

Tension At Key West.

Key West, April 6—[Special]—The air is at extreme tension in this city today. Residents along the coast are preparing to move inland, as it is feared a declaration of war will cause an outbreak and attacks on Americans in Havana. Every effort is being made to secure sufficient steamships to convey Americans to this country.

Lee Quits Havana.

Washington, April 6—[Special]—General Lee cabled the state department this morning that he would leave Havana today.

The Asiatic Squadron.

London, April 6—[Special]—A dispatch from Hong Kong says the United States fleet is preparing to go to sea.

Lee Recalled.

New York, April 6—[Special]—The Journal bulletin says Lee has positively been recalled.

PAID DEARLY FOR HIS FUN

Arthur Minnick Contributed $18.28 To This City.

In the municipal court this afternoon the case of the State of Wisconsin vs. Arthur Minnick was called. The complaining witness, John Atkinson, of this city claimed that during an argument in a saloon last evening he was assaulted by Minnick, who used him rather roughly.

After hearing the testimony on both sides, the court imposed a fine of $5 and costs, a total of $18.28, which the defendant paid.

A MEETING of the council will be held Friday night at 8:15 p m. General business and to canvass the votes cast a Tuesday's election.

FORTUNE FOR LUTZ IN BANK OF ENGLAND

LOCAL RESIDENT FALLS HEIR TO $106,000.

Letter From Ohio Relatives Brings the Good News—Janesville Heir Has Been Working at Tobacco Warehouse—Money Is Now In the Bank of England.

John W. Lutz, who resides at No. 8 South Jackson street, has fallen heir to a fortune that now awaits him in the Bank of England. This estate amounts to a vast sum, his share alone being in the neighborhood of $106,000.

In a letter which has just arrived in the city, the glad tidings were first conveyed to Mr. Lutz, and in a few days he will leave to join relatives in Dayton, Ohio, who are equally benefitted.

How It Came About.

The foundation for this fortune was first laid in Germany, where the ancestors of the Lutz family were held in the highest esteem and where they were considered among the first people of the country. They were large property owners and money lenders, and it was not long before they accumulated a fortune that but few German families enjoyed. The United States at that time was attracting many people from Germany, and among those who came over were members of the Lutz family who settled in Ohio. Among them were the father and mother of Mr. Lutz, who still reside in Dayton and who have just informed their son in this city of his good luck. Mr. Lutz has made Janesville his home for the past two years and is at present employed at the Stuart B. Heddles leaf tobacco stemming plant in the Spring Brook addition, where he he has been doing duty as time keeper. When seen this morning he was so pleased that it was with difficulty that he told the facts as they were sent to him by Dayton relatives.

Long Held from Heirs.

"This fortune we have all known of, but to get it was another matter," said Mr. Lutz "and for the past 120 years it has been drawing interest in the Bank of England. Now we have engaged one of the best lawyers in the country, and I have just been notified that the money awaits us."

"No, I don't know whether or not I will return to Janesville," continued the speaker, "for that is a matter for me to decide on later."

One Step Too Many.

The Australians are said to be a rather solemn people, but circumstances amuse them in spite of themselves. The recent elections in Victoria supplied several laughable incidents. A candidate for a Melbourne constituency in a burst of eloquence, asked the question: "What is it that has made England what she is—mighty, revered, feared and respected?" "Oireland!" was the prompt and unexpected reply, in a fine brogue, from the rear of the hall. Another Melbourne candidate, after laying down a somewhat advanced program, exclaimed: "Yes, gentlemen, and I will go one step further," saying which he stepped over the edge of the rostrum in short-sighted enthusiasm, and fell among the reporters beneath.

Wants a Pension.

A Tennessee man recently sent in this unique application for a pension: "We was workin' on the canal aroun' ilan' no. 10. We was cutten down trees under water. Tha was a tug steamboat pulling out tha trees. One end of the rope war tached to tha Captain (capstan) tha other end to tha tree. The rope slack under water, I war in the water, tha water was up to my waste. I war straddel tha rope but unbeknownst—al of a sudden tha stemer tooted, tha rope titned and I war throne hel to breakfast and now by gumm, I want a pension."

ANOTHER DELAY BY THE PRESIDENT

HIS MESSAGE ON CUBA NOT YET READY.

Advices from Havana the Cause of Postponement—The City Under Mob Rule and Fears That All Americans Will Be Massacred—Officials Are Uneasy.

Washington, April 6—[Special]—There is now hardly any doubt that the president will not send his message to congress today. Minor changes are being made, and news is awaited from Havana. Secretary Porter admits that the message may be definitely delayed. Senator Davis announced to the senate in executive session that there would be no message today.

An immense crowd swarmed into the house and senate as soon as the doors were opened this morning, but disappointment was in store for them, as nothing bearing on the crisis was taken up.

A forecast of the provisions of importance in the message may now be made with some accuracy. Its tone will be firm and vigorous. It will recommend that the president be empowered to use the armed land and naval forces of the United States to expel Spain from Cuba. There will be no recommendation for the recognition of Cuban independence. The president is unalterably opposed to such action at the present time.

The statement is made at the White House that Minister Woodford has not been recalled, and that he will not be until the Spanish minister is recalled from Washington.

The delay in sending the message has created intense excitement. Senators of influence have been closeted with the president since one o'clock. It is generally believed a hitch has occurred in the administration program that may indicate the situation to be more critical than is generally supposed.

The Delay Explained.

Later—The cause of the postponement of the president's message is now known. Lee has sent four cablegrams to the state department saying that Havana is in the hands of a mob and a riot has been started. If the message should go in now all Americans in Havana, Lee fears, might be massacred.

The explosion will be discussed at length, and the necessity of fixing the responsibility on Spain and meting out a fitting punishment will be plainly inferred.

CHICAGO MARKETS BY WIRE.

Furnished by William C. Crolius, broker and banker, stocks, grain and provisions, Lappin's Block, correspondent. Robert Lindblom & Co., Chicago.

Market Quotations, April 6.

	Open	High.	Low.	Close.
Wheat—				
April	....	....	....	....
May	1.06	1.06	1.05	1.05¼
July	86⅜	86½	84⅜	84⅜
Corn—				
April	....	....	....	....
May	29¾	29⅞	29½	29⅝
July	31⅛	31¼	30⅞	30⅞
Oats—				
April	....	....	....	....
May	25¾	25¾	25⅝	25½
July	23⅛	23⅛	23¼	23⅜
Pork—				
April	....	....	....	....
May	9.80	9.92	9.80	9.90
July	9.90	10 05	9.90	9.97
Lard—				
April	....	....	....	....
May	5.25	5.32	5.22	5.25
July	5.32	5.32	5.30	5.30
Ribs—				
April	....	....	....	....
May	5.20	5.22	5.17	5.20
July	5.27	5.30	5.25	5.27

NEWS OF A PERSONAL NATURE

M. G. JEFFRIS was today in Monroe.

GEORE TALLMAN if at Lake Koshkonong.

W. E. CLINTON had business in Beloit today.

MISS LAHLIE FOSTER left today for ten days' visit in Chicago.

RAYMOND YATES, who has been dangerously ill, is fast improving.

LOU J. BEAUCHAMP, the temperence orator of Hamilton, O., is at the Park.

MRS. J. H. KINNEY, formerly of this city but now of Chicago, is the guest of Alex. McGregor and family.

WILLIAM V. MORRISON left for Glenwood Springs. Lake Geneva, this morning, where he will remain until October.

AMOS P. WILDER, editor of the Madison State Journal, was in Janesville yesterday, and spent some time in looking over the state school for the blind.

Grand Easter Opening.

MRS. M. E. WOODSTOCK will give her grand spring opening of Easter hats and bonnets on Wednesday and Thursday, April 6 and 7th. Everyone is invited to call and see the largest, prettiest line of pattern hats yet shown in this city.

STOP that cough. Take warning It may lead to consumption. A 25ct bottle of Shiloh's cure may save your life. For sale by People's Drug Co.

HONORS NEARLY EVENLY DIVIDED

ELECTION RETURNS CONTAIN MANY SURPRISES.

Both Republicans and Democrats Make Gains in Unexpected Localities—Each Have About an Equal Standing in the Incorporated Cities—Milwaukee Largely Democratic.

The election throughout the state on Tuesday had many surprises, and the results will bring keen disappointment to many who regarded their future in politics as bright with promise.

There was no oposition to Justice Bardeen for the vacancy on the supreme court bench created by the death of Justice Newman. The vote was light, however, many deeming it unnecessary to cast their votes under the circumstances.

The Judgships

Circuit judges were elected in the Fourth and Sixteenth circuits. In the Sixteenth there was no opposition to Judge Silverthorn, who was recently appointed by Gov. Scofield to fill the vacancy caused by the promotion of Judge Bardeen to the supreme bench. In the Fourth circuit the contest was between Michael Kirwan, of Manitowoc, and A. C. Preston, of Sheboygan, both as non-partisan candidates. Mr. Prescott is reported to have received a large vote in Sheboygan, his home county, but Mr. Kirwan has at least 5,000 majority, carrying Fond du Lac and Kewaunee counties, while his home county gives him an endorsement of 5,000.

About Evenly Divided.

Mayors were elected in nearly all the cities in the state and results show that the honors are abou; evenly divided between the two arties. The republicans carried Appleton, Menasha, Merrill, Baraboo, Ellsworth, Palmyra, Pewaukee village, Monroe, Mazomanie, Bayfield, Mauston, West Bend, Galesville, Durand, Beloit, Marshfield, Oconto, Cumberland, Phillips, and Port Washington, Fort Atkinson, Janesville, Stevens Point.

The democrats carried Waukesha, Eu Claire, Watertown, Antigo, Racine, Elkhorn, Pewaukee, Hartford, Mineral Point, Shullsburg, Ripon, Chilton, Elroy, Medford, Beaver Dam, Chippewa Falls, Darlington, Columbus, Sparta, Jefferson, Elkhorn, Racine, Neenah, Fond du Lac, Menasha, Portage, Oconomowoc, Juneau.

The Liquor Issue.

The license question cut a big figure in many municipalities. The places in which license was carried are: Lake Mills, Trempeleau, Prairie du Sac, Hudson, Green Lake, Fairchild, Bayfield, Brodhead, Orfordville, Mauston, Black River Falls, Galesville, Elroy, Darlington, Sparta, Cashton, Norwalk, Baldwin, Beloit, Waupun, Elkhorn, Neenah, Stoughton, Ft. Atkinson, Madison, Dodgeville.

No-license towns are: Deerfield, Ellsworth, Grantsburg, Viroqua, Wyocena, Oconto Falls, Evansville, Glenwood.

Some Surprises

One of the surprises of the election is the defeat of M. J. Hoven, democratic candidate for re-election to the mayoralty of Madison, by Charles E. Whelan, by the close majority of 13, and it is said the election will pe contested. Hoven was elected a year ago by 270 majority on a license platform. The student vote, which has been prohibited heretofore, was permitted., the democrats making no objection. Anthony Donovan, who defeated E. W. Keyes for municipal judge six years ago, again demonstrated his strength, his majority over his opponent being estimated at 2,000.

As Racine, by a fusion of the democrats and populists, the republican candidate for treasurer. upon which the fight was made, was defeated. The council will be a tie. Mayor Graham holds over.

Starkweather Probably Beaten.

The Rev. C. S. Starkweather, the independent candidate for mayor of West Superior, is probably defeated by H. W. Dietrich, the republican nominee, by less than 100 votes Starkweather apparently had his own way until three days ago, when the populist candidate, a bitter enemy, withdrew in Mr. Dietrich's favor. Starkweather carried on, his usual novel campaign tactics, his latest scheme being a guessing contest of his majority with pigs from his ranch as prizes. Judge Smith is re-elected judge of the Superior court of West Superior, ahd high license carried.

Milwaukee is Democratic.

The complete returns show the election of the entire fusion ticket by a majority of 8,012. This is the plurality received by Mr. Rose for mayor, who ran 2,083 ahead of John R. Wolf, the nominee for comptroller, who was next highest. Carl Runge, the nominee for city attorney, fell behind all the other cendidates. He received 2,392 fewer votes than Mr. Rose, but notwithstanding, was elected by a plurality of 4,474 over his opponent, Howard Van Wyck, the republican nominee. The total vote east for mayor was 46,870, divided as follows:

	Total vote.
Rose, Dem	26,219
Geuder, Rep	19,207
Meister, Soc	2,444
Total vote for Mayor	46,870

Plurality for Rose, Dem. 8,012.

Business Stationery

Money-saving prices on bill heads, letter heads, envelopes and other office susplies at the Gazette Job Rooms.

Buy your flour now. It may go up at once. Don't wait. Sanborn.

END OF THE LECTURE COURSE

Mr. Bennett's Talk on Yellowstone Park Largely Attended

The last lecture in the Y. M. C. A. course was delivered last evening by R. J. Bennett, of Chicago, who gave an interesting illus rated stereopticon lecture on Yellowstone Park. The evening's entertainment was much enjoyed by the large audience, although the views were to a great extent of a sameness, dealing with landscapes in that most wonderful of lands.

The entire course has been a success in every way and the Y. M. C. A. management is to be congratulated.

It is said that another course will be planned, and in case such is the fact there is little doubt but the public will lend a most hearty support.

NEW GENERAL STORE COMING

Herman Baermann Has Made Arrangements to Start It

Herman Baermann, who formerly resided in this city, when he served as clerk for S. Rosenfeld, the clothier, is soon to start in business here for himself. Since moving from here he has resided at Raymond, Ill.

Mr. Baermann was in town this week and rented the South Main street store formerly occupied by Samuel Henderson as a meat market. The new lease is for one year, with the privilege of three, and a general stock of boots and shoes, clothing and dry goods will be put in.

IN A PROSPEROUS CONDITION

The Y. M. C. A. Finds Itself Increasing in Popularity.

During the month of March eight new members joined the Y. M. C. A., while a dozen members renewed their tickets. Those who joined were J. A. Skinner, A. N. Cann, F. E. Sutherland, C. C. Brewer, Oliver Hill, C. E. Graves, F. P. Williams, H. B. Newtson.

With the coming of the new physical director it is expected that a large number of new members will be added and an extra effort will be made to secure them.

THE LEAF TOBACCO MARKET

Sales Somewhat Small, But Packing and Sorting Brisk.

Business in local leaf tobacco circles during the past week is reported as being quiet in the way of sales. Several carload shipments of leaf from Orfordville, Edgerton, Viroqua and Stoughton have arrived during the past few days consigned to the local packers.

At most of the local warehouses business is ow of a lively nature in the way of sorting and packing, help being more plentiful.

JANESVILLE NEWS IN BRIEF

Home Seekers Excursions

The Chicago, Milwaukee & St. Paul Railway will sell round trip homeseekers' excursion tickets March 15, April 5 and 19, at half fare rates plus $2 to points on the line of the road in Iowa, Minnesota and the two Dakotas. Tickets will also be sold to points on other lines in the northwestern, western, southern and southwestern states at reduced rates.

A Hint From the Klondike

Joseph Ladue, the famous trapper and miner, and the present owner of Dawson City, and for many years the agent of the Alaska Commercial company, gives a hint to persons going to Alaska, and pays great compliment to a well known article. He writes: "I have always used the Royal Baking Powder in Alaska and Northwest Territory, as no other gave equal satisfaction in that harsh climate. I also found my customers always insisted on having this brand."

Cheap Rates to the West and South.

On April 5 and 19, the Northwestern line will sell Home Seekers' excursion tickets, with favorable time limits, to numerous points in the west and south at exceptionally low rates. For tickets and full information apply to agents Chicago & Northwestern Railway.

To Cure Headache in 15 Minutes Take Dr. Davis' Anti Headache. 25c

Flour Bonanza.

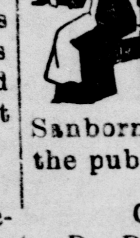

Just now flour is very low at one store in the city. That store is Sanborn's. Choice of flour; the very best flour milled is $1.25 a sack, the wholesale price of flour in car load lots is $1.30 a sack. Sanborn has snaps like this one for the patrons.

Cures Headache Quick. Dr. Davis' Anti-Headache. 25c.

What Dr. A. E. Salter Says.

Buffalo, N. Y.—Gents:—From my personal knowledge, gained in observing the effects of your Shiloh's cure in cases of advanced consumption, I am prepared to say it is the most remarkable remedy that has ever been brought to my attention. It has certainly saved many from consumption For sale by People's Drug Co.

Liver Ills

Like biliousness, dyspepsia, headache, constipation, sour stomach, indigestion are promptly cured by Hood's Pills. They do their work

Hood's Pills

easily and thoroughly. Best after dinner pills. 25 cents. All druggists. Prepared by C. I. Hood & Co., Lowell, Mass. The only Pill to take with Hood's Sarsaparilla.

NEWS FROM NEARBY NEIGHBORHOODS

INCOMINGS AND OUTGOINGS OF ROCK COUNTY PEOPLE.

Gossip of a Personal and Business Character Gleaned By Gazette Reporters in the Garden Spot of Wisconsin — Religious and Socal Notes.

Fairfield, Wis., April 6—Mr. and Mrs. Charles McCarthy entertained a large cinch party last Tuesday evening. Mr. and Mrs. Frank Steincrouse, of Williams Bay, spent a portion of the past week with Mr. and Mrs. C. H. Robinson. Mr and Mrs. Eugene Serl, of Milton, visited the town folks last week. Charles Dykeman and family have moved to the farm of the late David Dykeman. Miss Elma Fryer, of Whitewater, spent last week with her school friends at this place. Miss Pearl Brown is quite ill with typhoid fever, at the home of her aunt, Mrs. Robert Robinson at Edgerton, Minnesota. Her mother, Mrs. George Dykeman, has gone to help care for her. Miss Agnes Moze has returned to her school work at Janesville. Miss Jenette McArthur opened the spring term in the McCarthy district, on Monday. The Industrial society meets with Mrs. A. G. Clowes, Thursday afternoon Nearly a hundred guests were present at the reception given at the home of Mr. and Mrs. John McArthur, of Bradford, in honor of their son W. D. Mc Arthur, of San Francisco, California. Those from this vicinity who attended were the families of Abner Chamberlain, Mrs. George McFarlan, J. C. Putnam and A. D. Clark. Mr. and Mrs. Robert Matherly, of Elgin, Ill., are visiting Fairfield relatives. Mr. George Palmerton and family have moved into the house vacated by Charles Dykeman. They will receive a warm welcome on their return to this place from their many friends. The F. C. O. W. club will meet at Mr. Swarz's Saturday evening. Misses Mary Willi ms and Maggie McFarlan are attending school at Darieu.

Rock Prairie

Rock Prairie, April 6—Miss Anna Green, of Edgerton, spent last week with relatives here. G. Greeceback and family have moved to Edgerton. Maud Race was called to Whitewater Saturday night by the sickness of her sister's children, who are now somewhat better. Avery Vincent with Ray and Roy Vincent will take a trip to Mineral Point Friday.

JANESVILLE MARKET PRICES.

Quotations On Grain And Produce are Reported For The Gazette.

The following figures show the range of prices in the local market.

Flour—Good to best Patent, $1.25 to $1.35 per sack.

Wheat—Fair to best quality 80 @ 90
Buckwheat- 60c@65 a 100
Buckwheat Flour—25c for 10 lbs. sack.
Rye—In request at 47 @ 49c per 60 lbs
Barley—Ranges at 30c @ 37c according to quality.
Corn-Shelled $9.00 per ton. Ear 7.00@ $7.75
Oats—white, 24c @ 25c.
Clover Seed—$2.00@ $2.75 per bushel.
Timothy Seed—90c @ $1.15 per bushel.
Meal—65c per 100. $13.00 per ton. Bolted 85c
Feed—65c @ 70 per 100 lbs. $13.00@14 per ton
Bran—60c per 100 lbs; $12.00 per ton.
Middlings—65c per 100, $13.00 per ton
Hay—Timothy Per ton, $6.50 @ $7.00. other kinds $5.00 @$6 00 per ton
Straw—$4.00 @ $4.50 per ton.
Potatoes—55 @65c per bushel.
Beans-75@$1.00 per bushel.
Butter—15c @ 15c
Eggs 6@7 per dozen.
Poultry—Turkeys 10@11c. Chickens, 8@9.
Wool 17c @ 20c for washed; 15c @18c for unwashed.
Hides—Green, 8 c @ 7c; dry, 13c @ 14c.
Pelts—Range at 30c @ 90c each.
Live Stock—Cattle $ 2 00@4.50 per 100 lbs Hogs, $3.50@$3.80 per 100

Karl's Clover Root Tea for constipation. It's the best, and if after using it you don't say so return the package and get your money. For sale by People's Drug Co.

NEWS ABOUT OUR NEIGHBORS

$75 wheels for $35. Lowell.

$85 wheels for $50. Lowell.

$25 wheels for $21.50. Lowell.

"Viking" bicycles $25. S. D. Grubb.

A '98 model bike for $25.00. Lowell's.

Fourteen distinct wheels at Lowell's.

Money to loan on real estate with out commission. S. D. Grubb.

Miss McBride's dancing class begins Friday, April 15, in Columbia hall.

Flour is down at Sanborn's; choice of the best flour milled for $1.25 per sack.

Want $100 for 90 days; ample collateral. Address. F. G. A., this office.

For Sale—Hall safe in excellent condition, suitable for small business. Will be sold at a bargain. Sanborn.

Wanted—Experienced shoe clerks. Enquire of F. L. Clatsoe at Trulson & Peterson's old stand.

Flour of the best brands of flour milled—Gold Medal, Very Best, Hard Beat and Tip Top; your choice $1.25 a sack. Sanborn.

Landreth's seeds are every one new, no old stock. The old rubbish is burned each season, one great reason why Landreth's are best. Sanborn.

Flour sales are numerous these days; $1.25 a sack for the best flour milled brings customers. Wholesale price on flour in car lots is $1.30 a sack. Sanborn.

Karl's Clover Root Tea is a pleasant laxative. Regulates the bowels, purifies the blood. Clears the complexion. Easy to make and pleasant to take. 25 cents. People's Drug Co

MUNYON'S

Rheumatism Cure is guaranteed to be absolutely harmless, and a strong tonic in building up the weak and debilitated. It cures acute or muscular rheumatism in from one to five days. Sharp, shooting pains in any part of the body stopped in a few doses. A prompt, complete and permanent cure for lameness, soreness, stiff back and all pains in hips and loins. Chronic rheumatism, sciatica, lumbago or pain in the back are speedily cured. It seldom fails to give relief from one to two doses, and almost invariably cures before one bottle has been used. The Munyon Remedy Company prepare a separate cure for each disease. At all druggists—25 cents a vial. If you need medical advice write Prof. Munyon, 1505 Arch Street, Philadelphia. It is absolutely free.

RHEUMATISM

Lost—A black and white Shepherd dog. Finder get reward by leaving same with Henry Tall, Cornelia street.

WANTED

Free Tea Set—Ladies, send us your full address plainly written, and we will express you 75 of our sweet and exquisite Arabian Perfumo Packets (in powder form, to sent gloves, handkerchiefs, etc.) to sell among friends, at 10 cents each. When sold, remit us the money (after deducting express charges) and we will send you for your trouble, a lovely decorated English tea set of 56 pieces (full size for family use) Each set is artistically decorated in colors, tasteful leaf and flower pattern. The shapes are of latest style, which every lady will appreciate. Order at once and name nearest express office, Address Arabian Perfumo Co. Bridgeport, Conn.

Wanted—Agents to sell Murat Halstead's Great Cuba book; all about Cuba, Spain and War; great excitement; everyone buys it; one agent sold 87 in one day; another made $13 in one hour; 600 pages; magnificent illustrations; photographs, etc.; low price; we guarantee most liberal terms; freight paid; 20 days' credit; outfit free; send 6 two-cent stamps to pay postage. Bible House, 324 Dearborn St., Chicago.

Wanted— Girl for general housework, and young girl to take care of children. 10 Milwaukee Ave.

Wanted Competent girl for general housework. Enquire Phillips N. Academy St. grocery.

Wanted to rent, 10 or 12-room house with barn, May 1. M. F. Green.

If you have any odd jobs of work you want well done, we can send you a good man promptly. Drop us a card, or telephone No. 87. Valentine's School of Telegraphy.

FOR RENT.

For Rent—Seven room house, in good repair and nicely situated. Enquire at 158 Cornelia St., second ward.

For Rent—Part of house 106 S. Main street. Family with no small children preferred. Apply at house.

Vacated May 1st, a nine room house. Enquire at 4 Caroline street.

To Rent—April 1st, six room house near high school. Geo. W. Wise.

For Rent—No. 353 Court street. Whitehead & Matheson, Jackman block.

FOR SALE.

For Sale House and two lots. Enquire at 85 Prospect avenue.

From Our Vineyard—Ten gallon kegs A 1 Port, Sherry, Angelica, Muscatel. Tokay or choice Rhine wine, vintage '95 $7.50, vintage '93 $9.00, vintage '91 $10.50. Grape Brandy three years old $22.00, 8 years $31.00. Prices quoted are for ten gallon keg. Parties having commercial rating need not send money with orders—others should. The Standard Liquor Co., 628 Market St., San Francisco, Cal.

The..... Le Nard Decorative Art Society Exhibit

With Mrs. Elliott the Famous embroidery teacher are on their return to Janesville. Watch for them. They are now at Clinton, Ia.

Wolf American Duplex

See the '98 Wolf, W. W. WILLS N. River St.

Not War With Spain :: But :: War On High Prices :: Of All :: GROCERIES!

For Cash I Will Sell You:

Best Patent Fancy Flour	$1.25
Best eating Potatoes, per bushel	.65
Best Full Cream Cheese	.10
Best White Clover Honey	.12
Eighteen pounds Best Granulated Sugar	1.00
Three pounds best Japan Tea	1.00
Best Mocha and Java Coffee	.25
Best Combination Coffee	.20
Good Coffee	.10
Three cans Best Tomatoes	.25
Three cans Best Corn	.25
Three cans Best Apples	.25
3 cans table peaches	.25
3 cans table apricots	.25
3 cans good salmon	.25
Battle Ax plug tobacco	.22
King Bolt plug tobacco	.35
Good smoking tobacco	.15
8 bars Old Country soap	.25
8 bars Santa Claus soap	.25
8 bars Lennox soap	.25
Corn and Gloss starch	.04

The best lots of Clover, Timothy, and Garden Seeds in the city at lowest prices.

Come and see me. Respectfully,

W. T. VANKIRK.

No. 12 South River Street.

J. M. BOSTWICK & SONS.

THE BIG STORE 20,22,24,26,28. S. MAIN ST., JANESVILLE, WIS.

WE KEEP THE QUALITY UP

Square And Even....

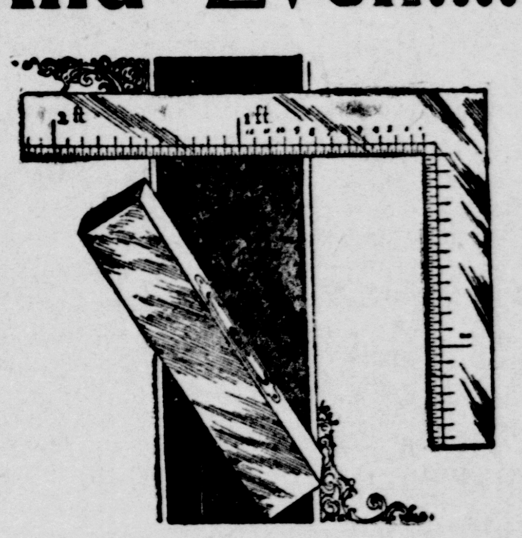

We try to be perfectly square and even in all our transactions. We try to give full value for every dollar we receive. We try to sell the best goods for less money than any one hereabouts. But QUALITY rules, and if we can't always make the price lower, they are never higher, and into the bargain you get better quality.

When your thoughts are directed to ....

Carpets...

.... talk to us.

Organdies.

Lovelier styles are not made than the ones we are showing, And such a lot of them—bought in patterns so they cannot be common. Some printed on plain cloths, some in stripes, some large plaids. 30c, 40c, 45c.

Grenadines.

Black and colors in many handsome effects. Figured, checks, plaids, fancy weaves. A great collection, 75c to $3.50, made up over colored linings; what could be prettier?

Foulard Silks.

They are always in order and particularly good this season. Many pretty printings to show you in Cheney Bros.' goods, that always give satisfaction, 65c, 75c, $1.00, $1.50.

Piques, Ducks, etc.

A great demand has sprung up for the above named white goods for skirts and whole suits. Here can be found excellent values.

India Linons.

Organdies, Nainsook, Silk Mull, Swisses, Long Cloths, Dotted Swiss, Linen Lawn. Of these we show an unusually large line and values that positively cannot be matched elsewhere.

OUR PRICES ARE LOW.

Shirt Waists.

The season has fairly commenced. We are selling freely and feel highly elated over our lines. We hear nothing but words of praise for them. The styles are exceptional; the fit perfect. 50c, 75c, $1.00, $1.25, $1.50, $2.00.

Belts

New ones just in. Metal, leather, silk.

Buob's :: Extra Pale Ale

At Breakfast, At Dinner, At Supper..... Brings back the appetite and nourishes the body.

15c per bottle. $2.00 per case of two dozen pints.

SOUTH SIDE BREWERY. Telephone 141. Janesville.

AN EASTER MEAL from our prime stock will sharpen the wit and soften the heart. Just ask the price of a new bonnet, ot silk lined gown, after hubby has dined upon one of our juicy roasts or steaks, delicate spring lamb or savory a-l-a mode beef, and see how his after dinner humor will reach his pocketbook. A good dinner is a wonder worker with the male sex.

WM. KAMMER. 'Phone 219. Cor. Center & Western Ave.

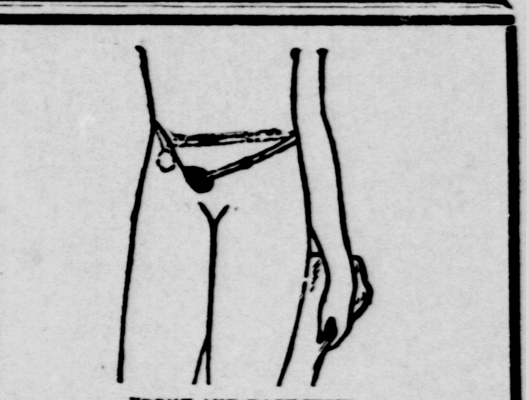

FRONT AND BACK VIEW.

EVERLASTING :: COMFORT And a perfect fit goes with the celebrated American Silver Truss.

KING'S :: PHARMACY. Prescription Druggists.

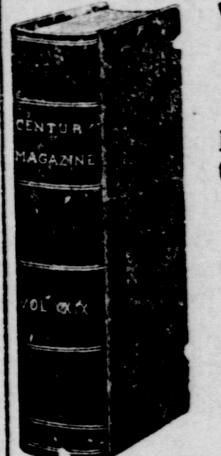

WORTH SAVING! YOUR .. MAGAZINES Bound up nicely they add to the library. WE BIND THEM.... Cloth and leather very Strong and durable ....65 cts.

W.E.CLINTON & CO. 32 S. Main St. Janesville (Over Conrad & Co.) Telephone 229

...'Most Every Lady... Wears a Switch. My years of experience in the making of Hair Goods gives me every advantage in caring for this class of work. Switches for $1 and up to $10 and $20, according to quality.

MRS. SADLER. West Milwaukee Street. Janesville

$20.00

Buys or sells ten shares of stock.

$50.00 = = Buys or sells 5000 bushels of Wheat, Corn or Oats.

$125.00 = Buys or sells 250 barrels of Pork.

$150 00 = = Buys or sells 50,000 lbs. of Ribs.

$100.00 = Buys or sells 100 bales Cotton.

WM. C. CROLIUS, Broker in Stocks, Grain, Provisions and Cotton. Telephone 166. Lappin Block

Handsome Rugs

Made from worn Ingrain or Brussels Carpet any size desired. Write to Baraboo Towel Mills "rug department" for circular. Only first class work turned out. Baraboo Towel Mills Baraboo, Wisconsin.

PLAN FOR NEW BANK ISSUES.

Redeemed Treasury Notes Are to Be Paid Out Only for Gold—Careful Reserve Scheme—Additional Details of the Bill.

Washington, April 6.—The bill prepared by the subcommittee of the house committee on banking and currency for the reform of the currency was introduced in the house Tuesday.

The bill consists of two parts. The first eleven sections provide for the establishment of a separate division of issue and redemption in the United States treasury department, and the remaining sections relate to banking and bank currency.

The plans for a division of issue and redemption are practically the same as those brought forward by the Indianapolis monetary commission and approved by Secretary Gage. To the division would be committed all functions relating to the issue and redemption of notes and to the exchange of coin.

Provision is made for a reserve fund in this division to consist of 25 per cent in gold of the value of outstanding United States notes and treasury notes, and of 5 per cent in gold of the aggregate coinage of silver dollars. This fund is to be used solely for the redemption of notes and silver.

The secretary of the treasury is required to maintain the gold reserve high enough to secure immediate redemption of notes and silver dollars at all times, and to do this he is allowed to transfer other funds from the treasury in excess of a cash balance of $50,000,000 to the division, and also to issue bonds at not over 3 per cent interest, with privilege of redemption after one year.

Among the duties of the division it is expressly specified shall be the payment of gold coin on demand in exchange for silver dollars and of silver for gold. The further issue of gold certificates and of currency certificates is forbidden. United States notes and treasury notes, once redeemed, are to be canceled in amounts not in excess of the national currency notes issued on the basis of the act.

No United States notes or treasury notes, once redeemed in gold, shall be paid out again except for gold, or if the secretary of the treasury deems necessary, in the purchase of United States bonds, which shall be held in the division subject to use in an emergency.

There is established a new species of bank circulation to be called "national reserve notes," to be issued by the banks on the basis of deposits of United States notes or treasury notes and which are to be so regulated that in effect the banks take upon them all the burdens of the current redemption of the government notes in gold. The national reserve notes are to be legal tender and their ultimate redemption falls on the government.

Besides the national reserve notes banks are allowed to issue what are called national currency notes, to be secured by bonds or by the assets of the banks, instead of by deposits of United States or of treasury notes. The total national currency issues of any national bank are never to be allowed to exceed its paid up capital.

Every new national bank will be required to take out national reserve notes to the extent of 25 per cent of its capital, unless there are not enough United States notes and treasury notes in existence to provide security to that extent.

National currency notes are to be issued on the basis of United States bonds at par value, but banks are to be allowed to reduce the amount of bonds they now have on deposit for this purpose by stages beginning one year from the passage of the act. Each year one-fourth of the bonds so used may be withdrawn.

The national currency notes are to constitute a paramount lien on all the assets of the banks. When the national currency notes issued by a bank exceed 60 per cent of its capital a 2 per cent per annum tax is levied upon the excess issues, and when they exceed 80 per cent a 6 per cent tax is to be placed on the further excess.

National banks must hold at least one-fourth of their regular reserves in gold. They must pay a franchise tax each half-year of one-tenth of 1 per cent of the aggregate amount of their capital, surplus and undivided profits.

The provisions for the amount of capital to be required of national banks are that in cities of 50,000 inhabitants or over no bank can have less than $200,000 capital. From this the capital ranges down to $25,000 in cities of less than 3,000 inhabitants. Branch banks are authorized under rules to be made by the comptroller of the currency.

Frost Kills the Fruit.

Indianapolis, Ind., April 6.—The cold wave that swept over southern Indiana Monday night did much damage to fruit. Madison, in the heart of the peach region, reports a heavy fall of snow and a temperature of 22 degrees. Peaches, it is announced, are probably all killed. The reports indicate that peaches, apples and small fruits of all kinds were blighted throughout the southern part of the state.

Oberlin College in Good Condition.

Oberlin, Ohio, April 6.—The report that Oberlin college is in such serious financial straits that the discontinuing of the work of the school is contemplated is absolutely without foundation.

Elections in Denmark.

Copenhagen, April 6.—The triennial elections for the lower house of the Danish parliament have resulted in a large majority for the radical left of thirteen.

STRIKE OF COAL MINERS.

In Violation of President Dolan's Orders Pittsburg Diggers Quit.

Pittsburg, Pa., April 6.—In direct opposition to the instructions of President Dolan before he left for Ohio, 4,500 miners in the Pittsburg district are now on strike, and today's mass meeting at West Elizabeth may result in a large addition to this number. President Dolan wanted the diggers to work in all mines where the operators evidenced a desire to comply with the conditions of the interstate agreement. The diggers, however, have refused to return to work until the new screens are in place.

Uneventful Day in the House.

Washington, April 6.—The crowds which thronged the galleries of the house Tuesday were disappointed. There were no outbreaks of any kind on the floor on the Cuban question. At 5 o'clock the house recessed till 8 p. m. The evening session was devoted to private pension bills.

Insurance Policies Not Taxable.

Indianapolis, Ind., April 6.—The supreme court overruled a petition for a rehearing in the case involving the taxation of life insurance policies. It is now settled that they are not to be taxed.

Church Society Law Sustained.

Lansing, Mich., April 6.—The supreme court sustained the constitutionality of the act of 1897 for the incorporation of all religious and ecclesiastical bodies. The opinion holds that this law repeals all special acts for the incorporation of church societies of various denominations.

Coal Miners Go Out.

Assumption, Ill., April 6.—The miners of the Assumption Coal company are on strike. The point of difference was in the scale of wages. Pana and Taylorville are also out and no coal can be had in this part of the state.

Sensation in Yokohama.

Yokohama, April 6.—Great Britain's act in regard to Wei-Hai-Wei has caused a sensation here and a large section of the press and public urge the government to adopt an active policy.

NEW MEDICAL DISCOVERY

A Positive Cure For Dyspepsia.

This may look as though we were putting it a little strong, because it is generally thought by the majority of people that dyspepsia in its chronic form is incurable, or practically so. But we have long since shown that dyspepsia is curable, nor is it such a difficult matter as it first appears.

The trouble with dyspeptics is that they are continually dieting, starving themselves, or going to opposite extremes or else deluging the already over burdened stomach with "bitters," "after dinner pills," etc., which invariably increase the difficulty even if in some cases they do give a slight temporary relief. Such treatment of the stomach simply makes matters worse. What the stomach wants is rest. Now how can the stomach become rested, recuperated and at the same time the body nourished and sustained?

This is the great secret and this is also the secret of the uniform success of Stuart's Dyspepsia Tablets. This is a comparatively new remedy, but its success and popularity leave no doubt as to its merits.

The tablets will digest food anyway, regardless of condition of stomach.

The sufferer from dyspepsia according to directions is to eat an abundance of good, wholesome food and use the tablets before and after each meal and the result will be digested, no matter how bad your dyspepsia may be, because as before stated, the tablets will digest the food even if the stomach is wholly inactive. To illustrate our meaning plainly, if you take 1,800 grains of meat, eggs or ordinary food and place it in a temperature of 98 degrees, and put with it one of Stuart's Dyspepsia Tablets it will digest the meat or eggs almost as perfectly as if the meat was enclosed within the stomach.

The stomach may be ever so weak yet these tablets will perform the work of digestion and the body and brain will be properly nourished and at the same time a radical, lasting cure of dyspepsia will be made because the much abused stomach will be given, to some extent, a much needed rest. Your druggist will tell you that of the many remedies advertised to cure dyspepsia none of them has given so complete and general satisfaction as Stuart's Dyspepsia Tablets, and not least in importance in these hard times is the fact that they are also the cheapest and give the most good for the least money.

A little book on cause and cure of stomach trouble sent free by addressing Stuart Co., Marshall, Mich.

Johnson's Wax. . . .

For Dining Room Floors

Gives a Polish Unattainable Otherwise.

KENT PAINT COMPANY.

West Milwaukee Street.

CREMO

5 CENT CIGAR

ANY DEALER WILL SUPPLY YOU IF YOU INSIST UPON IT.

SOLD BY ALL FIRST CLASS DEALERS EVERYWHERE.

THE CREAM OF THE ISLANDS

SPRAGUE, WARNER & Co. CHICAGO. ILL

Have You Seen the 1898 Up-to-Date Rigs

AT TAYLOR'S?

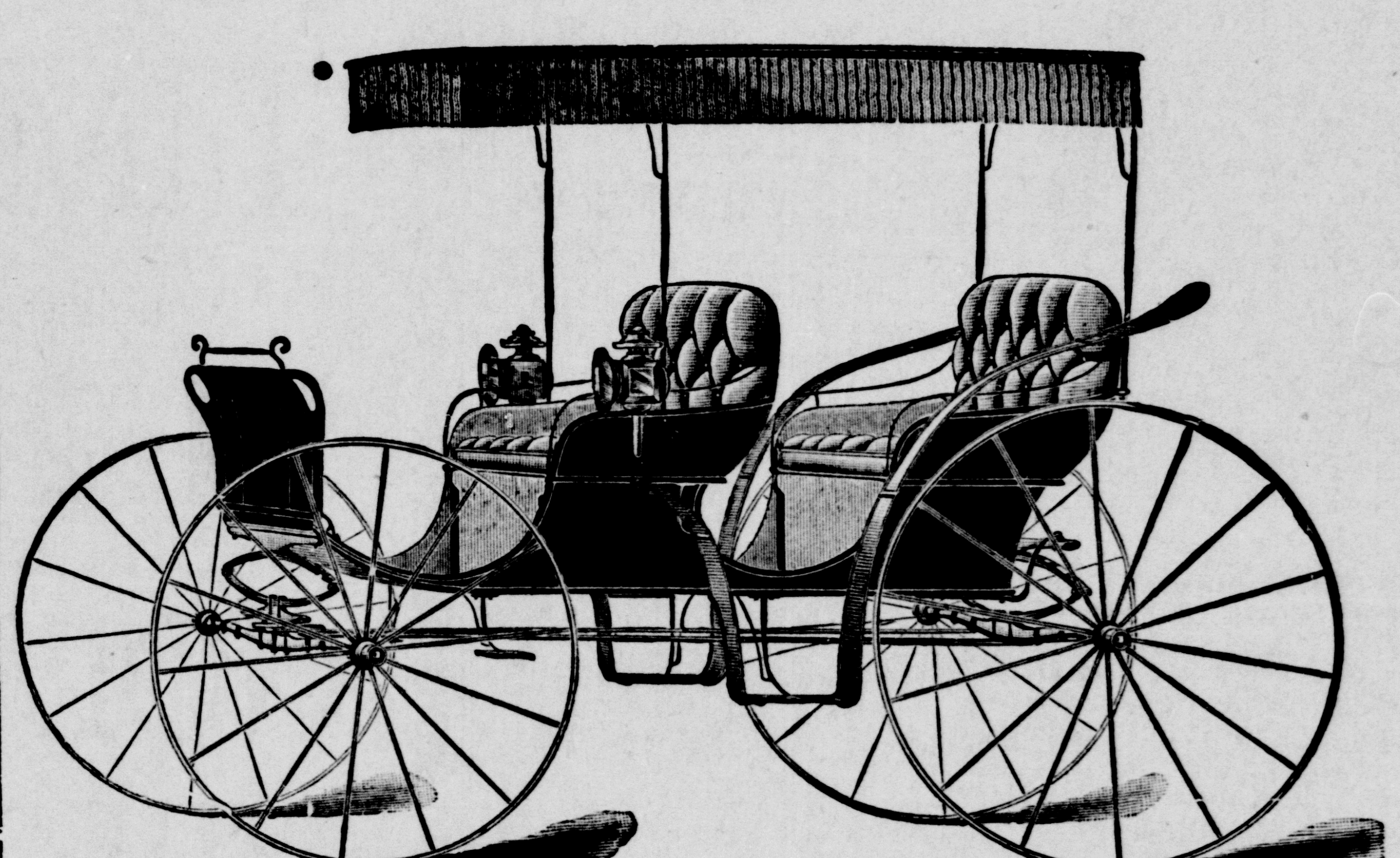

Surreys,
Phaetons,
Traps,
Stanhopes,
Concords,
Road Wagons,
Runabout Wagons,
Delivery Wagons
Handy Wagons,
Traps,
Carts,

AND A HARNESS FOR ALL PURPOSES.

F. A. TAYLOR.

Wise Men Look About Before Buying

WE ARE IN THE BUGGY BUSINESS

On a Big Scale. Greatest Assortment in the city.

C. H. BELDING.

Rink Building. South River Street. Janesville, Wis.

There's No Doubt Of It.

You never found anything else in this store at any time. We have no old stock to work off. Everything is fresh and up to the times. The prettiest and nobbiest goods find their way to this store, and the prices will please any sized purse. New goods coming in every day.

Yours for Fine Tailoring,

J. M. KNEFF.

19 East Milwaukee St., Janesville.

SPECIAL

Our.... No. 2 Nut

$5.50 THE TON.

Don't buy "Shopworn" COAL.

JANESVILLE COAL CO.

P. E NEUSES, Sec.

"THE LIGHT OF THE WORLD OR OUR SAVIOUR IN ART"

Cost over $100,000 to publish. Contains nearly 200 full-page engravings of our Saviour, by the great mastersr Every picture is reproduced from some famous painting. Agents are taking from three to twenty orders per day. The book is so beautiful that when people see it they want it The Hermitage, Prado, Uffizi, Pitti Louvre, Vatican, National of London, National of Berlin, Belvidere and other celebrated European galleries have placed their greatest and rarest treasures at our disposal that they might be engraved for this superb work. "FIRST GLANCE AT THE PICTURES BROUGHT TEARS TO MY EYES," says one. "Cleared $150 first week's work with the book," says another. "Some high grade man or woman should secure the agency here at once" says every editor, "as $500 can soon be made taking orders for it." Nearly $10,000 expended on new plates for edition coming from press Also a man or woman of good church standing can secure position of Manager and Correspondent of this territory, to devote all his time to employing and drilling agents and corresponding with them. Address for full particulars A. P. T ELDER, Publisher, 278 Michigan Avenue, Chicago, Ill.

ELECTION NOTICE.

Office of City Clerk,
City of Janesville, Wis.
March 24, 1898.

To the electors of the city of Janesville:

Notice is hereby given that a municipal election is to be held in the several wards and election precincts in the city of Janesville, on the fifth day of April, 1898, at which the officers named below are to be chosen:

A city treasurer.
A city attorney.
A street commissioner.
A school commissioner at large.
A justice of the peace.
An alderman, supervisor and constable in each ward.
A school commissioner in the Second and Fourth wards.

The polls at the several precincts will be open at 6 o'clock a. m. and close at 7 o'clock p. m.

The precincts of the several wards are located as follows:

First precinct, First ward, building owned by the city on North River street, north of engine house.

Second precinct, First ward, building owned by the city on Terrace street, on the land of Croft estate.

First precinct, Second ward, building owned by John Lineau, at No. 34, North Main street.

Second precinct, Second ward, building owned by John Thoroughgood, at the northwest corner of Fourth avenue and North Main street.

First precinct, Third ward, building owned by W. B. Conrad, near east end of Court street bridge.

Second precinct, Third ward, building owned by the city on Racine street, east of and near South Main street.

First precinct, Fourth ward, at No. 3 South Franklin street.

Second precinct, Fourth ward, at No. 53 South Academy street.

Fifth ward, building owned by the city on Holmes street, near Center avenue.

By order of the Common Council.

A. E. BADGER,
City Clerk.

Warned By Smell of Smoke

The many fires of late have made people think about their insurance—the companies in which it is written, and the amount covered The ood business man does not forget that his property may go next. He does not expose him self to a crippling loss.

Loans placed on Real Estate.

HAYNER & BEERS.

Room 10, Jackman Block JANESVLILE

THE JANESVILLE GAZETTE

Entered at the postoffice at Janesville, Wis as second class matter

LONG DISTANCE TELEPHONE NO. 77
Business Office.................... 77—2
Editorial Room..................... 77—3

Terms of Subscription.

Daily edition, one year.................$6.00
Half of a year, per month............... .50
Weekly edition one year.................. 1.50

THIS DAY IN HISTORY

1199—Richard I of England (Cœur de Lion) died of wounds at Fontevrault, France; born 1157.
1348—Laura de Noves, subject of Petrarch's amatory poetry, died at Avignon, France.
1520—Raphael, the painter, died; born 1483.
1528—Albert Durer, painter, died; born 1471.
1670—Jean Baptiste Rousseau, French lyrical poet, born in Paris; died 1741.
1773—James Mill, historian, political economist and father of John Stuart Mill, born; died 1836.
1843—Wordsworth gazetted by the queen as poet laureate of England.
1892—Ex-United States Senator Willard Saulsbury, chancellor of Delaware, died at Dover, Del., born 1820.
1897—Andrew J. Garvey, a noted principal in the Tweed ring, died in England.

REPUBLICAN GAINS.

Republicans have reason to feel jubilant over the gaing shown by yesterday's election.

Last spring the total vote was 2,780.

Yesterday it was 2,424.

Last spring the total republican vote was 1,478.

Yesterday it was 1,512.

Republicans gain 34.

Last spring the total democratic vote was 1,302.

Yesterday it was 912.

Democratic loss 390.

Last spring the average republican majority was 205.

Yesterday it was 283.

Last spring the majority of the only man on the democratic city ticket elected was 125.

Yesterday it was 18.

Democratic loss 107.

No wonder the republicans feel jubilant. A light vote always meant that the republicans had stayed at home. Now, however, the conditions are reversed—the republicans are united and the democrats disorganized.

The Postal Telegraph company has organized a company of fifty electricians at Boston and another at New York, to work for the government in case of war laying sub marine cables, etc. Every man in each company has been provided with a kit of tools which, under orders, he carries with him day and night. The men have been informed of the service expected of them and they have been told that, should war be declared, they would draw their salary from the company as well as their pay from the government.

The death W. C. Brann, the editor of Brann's Iconoclast, removes a remarkable man. He possessed peculiar ability, and turned out the most scathing articles imaginable. Yet the world would have been no better had he lived. The man who devotes all his energies to pulling down can be better spared than the man whose life is devoted to building up.

Editor Gazette—Is the Rev. V. E. Southworth who went away with Mrs. Jastrowitz the same Rev. V. E. Southworth who proposed to form a Law and Order League in Janesville?

CONSTANT READER.

Yes.

$40,000,000 in gold has been imported, is on the way now, or ordered for importation, since the movement started on February 25. Australia sends us $6,000,000 of it.

St. Louis bricklayers are striking for 55 cents an hour, while during the democratic administration free soup was being dispensed to starving mechanics. Quite a difference, eh?

About the coldest deal sprung lately was the formation of an ice trust of Chicago, with a capital stock of $3,000,000.

By a unanimous vote the New York legislature has placed in the hands of Gov. Black $1,000,000 as a contingent war fund.

Full reports from all precincts have now been received. No bloodshed or rioting occurred yesterday at any of them.

Prices Current in the Klondike.

I must be going back to our own pork and beans, as $5 a meal is more than I can stand. Some men struck town today with thirty-three cariboo and sold the bunch for $1.50 per pound. Lamp oil is worth $50 a gallon, candles have taken another jump, and one of the dance halls has shut up, as they have no light. Wood sells for $25 to $35 per cord and whisky from $50 to $80 per gallon. Dogs are worth almost any price; any old kind of a dog will bring from $150 up. A good sleigh dog will bring from $400 to $600. A saloon was robbed a few nights ago of $23,000 in gold.—Letter in the Port Huron (Mich.) Times.

Issues Local in Minnesota.

St. Paul, April 6.—Municipal elections were held in a number of Minnesota towns Tuesday. The issues were generally local and in instances personal.

The Chaplain of the Maine.

Father John P. Chidwick, the brave chaplain of the ill fated Maine, was the third Catholic chaplain to be appointed in the navy and has been in the service for three years. He was born in New York 34 years ago, and his mother still lives in that city. His early years were spent in the parochial schools. He made

JOHN P. CHIDWICK.

his theological studies in St. Joseph's seminary, Troy, N. Y., and was ordained a priest on Dec. 17, 1887. He served as an assistant of St. Stephen's church, New York, until his appointment to the navy.

Father Chidwick has a strong, athletic frame, standing 5 feet 6 inches in height and weighs 160 pounds.

A Royal Tourist.

Prince Albert of Belgium, now visiting this country, will some day be king of the Belgians. Although only 23, he has traveled extensively and has already

PRINCE ALBERT OF BELGIUM.

visited not only every capital in Europe, but many of the great cities of the orient.

He is a fair haired youth, 5 feet 11 inches high. He is rather slender, but upright and athletic. He is intelligent and rather good looking. His face and nose are unusually long, a characteristic strongly marked in his father, uncle and grandfather.

A Hotel For Women.

A woman's hotel is to be built in New York. The enterprise is no new one, for several previous attempts to get it under way have been made, but have fizzled out. This one promises to go through. The $1,000,000 capital stock of the corporation has been almost all

PROPOSED WOMAN'S HOTEL.

taken up. As a starter one hotel will be built, but if this is successful others will be erected. The pioneer hotel is to be for artists, teachers, clerks of the higher grade and women students. Others who can afford to pay the prices will be admitted, provided they wear skirts.

Chief of the White Ribboners.

Mrs. Lillian M. N. Stevens, who succeeds the late Frances E. Willard as president of the National Woman's Christian Temperance union, has been for many years connected with the work and is thoroughly familiar with the

MRS. LILLIAN M. N. STEVENS.

many duties of the office. Mrs. Stevens was an intimate friend of Miss Willard. Mrs. Lillian M. N. Stevens was born in Dover, Me., in 1844. She spent her early womanhood as a teacher and married at the age of 21. Her husband sympathizes with her in her work.

Fish, Fish.

Fresh caught trout direct from the fishermen of the great lakes will be here tomorrow. A large invoice es-

pecially for Friday's fish eaters has been ordered. Place your order early at the fish market of Janesville. Sanborn & Co.

Ancient Bacteria.

Modern discoveries concerning the origin of diseases have brought the little organisms called bacteria into so much prominence that search has been made to ascertain if they existed during the early geological periods. A few months ago the fact was announced that M. Regnault of Paris had discovered bacteria in coal. Continuing his researches, he found evidence that bacteria were probably coeval with the first appearance of organic life on the earth. They attacked vegetable tissues, as well as the bones and teeth of animals, but as a rule they belonged to species distinct from the bacteria of today.

Trade Your Old Bicycle For A New One...

I need a few good second-hand wheels and will accept them as part payment toward new ones.

29 S. Main **WALTER HELMS.**

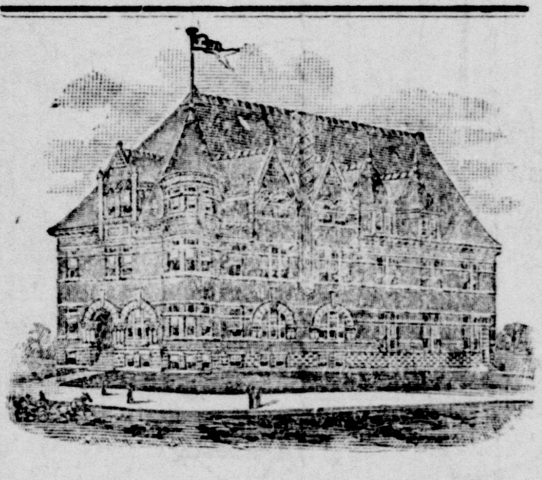

Y. M. C. A. BUILDING

The Y. M. C. A. gives its members the same privilege all over the world.

"Yes, There's A good Deal of Satisfaction in Riding A wheel with a guarantee from such a firm as the

POPE M'F'G CO.
Wheels from $28.00 to $125.00.

Janesville Branch, 17 & 19 S. Main.
H. J. CUNNINGHAM, Manager

Fresh Lot of **ORANGES** Just Arrived

Navels, 15c per dozen; Navels, 25c per dozen; Seedlings, 15c per dozen.
Finest lot in the city.

BEAUMONT DEFOREST.
West Milwaukee street.

Examine Selkirk's Harness Before Buying

A very handsome whip for 25c.
Repairing promptly done.
Reasonable prices.
JAS. SELKIRK,
15 S. Main street.

BORT, BAILEY & CO.

Special Sale of...
JACKETS, CAPES and SKIRTS.....
Friday and Saturday, April 8th and 9th.....

On the above days MR. F. F. LEWIS, representing JOSEPH BEIFELD & CO., of Chicago, will have on sale at our store, their complete line of Ladies' Misses' and Children's Jackets and Capes, and Ladies' Skirts. As you probably know, this is a representative line, and will contain all of the newest colorings and designs in Jackets, Capes and Skirts. For these two days they will be offered at a slight advance over wholesale cost.

You are cordially invited to inspect these goods.

BORT, BAILEY & CO.

IT'S HIGH TIME TO BUY...

When the best four brands of Flour milled sell at

$1.25 Per Sack.

GOLD MEDAL, VERY BEST, HARD TO BEAT, TIP TOP,

Every one a star. The wholesale price of Flour in car lots is $1 30 per sack, and we can't guarantee the price, $1.25, will last for any length of time, but while it does you are the gainer.

Take Advantage of the Snap while It Is On.

(A)—BECAUSE these Seeds are of the highest reputation, home and abroad.
(B)—BECAUSE these Seeds are largely grown by the Landreths on Landreths' own Farms.
(C)—BECAUSE that portion of these Seeds not so grown on the Landreths' Farms are grown nevertheless on contract from Seed Stocks furnished by Landreth, and which Seed Stocks were grown on Landreths' Farms.
(D)—BECAUSE Landreths' are reliable Seeds, worth their cost, while Seeds grown by inexperienced people are unreliable; at their best a very doubtful investment, and at the worst they may put the planter to great disappointment, if not absolute loss of cash, labor and profit.
(E)—BECAUSE Landreths cultivate in Seed crops nearly 2000 acres of land which the Landreths own, thus unmistakably showing that they have wide experience, and, if honest, should have GOOD SEEDS FOR SALE. You never buy wrong when you select Landreth's Seeds. Plant them this spring.

C. A. SANBORN & COMPANY.
'Phone No. 9.

G.O.P. GAINS IN THE CITY

Republicans are United and Democrats at Odds

MAJORITIES NORMAL AND A LIGHT VOTE

Stay-at-Homes on the Other Side This Time.

WHOLE CITY TICKET WITH ONE EXCEPTION CHOSEN.

F. C. Burpee Will Be the New City Attorney—Republican Aldermen In First, Third and Fourth Wards—Democratic Aldermen In the Second and Fifth Wards — Council and School Board Stand Unchanged—The Figures.

City Treasurer ...... *J. A. FATHERS
City Attorney .... †F. C. BURPEE
School Com'r-at-Large.. *W. S. JEFFRIS
Street Commissioner.. *GEO. H. PALMER
Justice of the Peace *M. P. RICHARDSON

As will be seen by the above lists, the republicans acheived a royal victory yesterday. The vote was small in eggregate, but the republican majorities are normal, showing that the republicans turned out, while the democrats stayed at home. The whole city ticket with the exception of city attorney was elected, while the republicans elected three out of five aldermen and two out of three school commissioners. The vote in detail was as follows:

WARD TICKETS.

First Ward.

Alderman................*FRANK E. FIFIELD
Supervisor......................*W. W. PORTER
Constable....................*H. B. KENNISTON

Second Ward.

Alderman..........................†J. W. PETERS
Supervisor.........................*C. D. CHILD
School Commissioner..........*F. L. CLEMONS
Constable.............................*A. K. CUTTS

Third Ward.

Alderman...................*ED. F. CARPENTER
Supervisor.............................*J. L. BEAR
Constable.............*WALLACE COCHRANE

Fourth Ward

Alderman......................... *W. G. PALMER
Supervisor...................†J. J. CUNNINGHAM
School Commissioner.......†C. K. MILTIMORE
Constable..............................†J. W. HOGAN

Fifth Ward

Alderman.......................† JAMES SENNETT
Supervisor.......................† E. RATHERAM
Constable...........................† M. J. CONROY

Council Stands

WARDS.	ELECTED.	HOLD OVER
First	* Fifield	* Rice
Second	† Peters	* Burnham
Third	* Carpenter	† Gilkey
Fourth	* Palmer	† Kothman
Fifth	† Sennett	† McLean

School Board Stands

WARDS.	ELECTED.	HOLD OVER
At Large	* Jeffris	* Valentine
First		* Shearer
Second	* Clemons	
Third		* Cunningham
Fourth	+ Miltimore	
Fifth		† Mouat

CITY TICKET.

First Ward.

	1st precinct.	2d precinct.	Tot.	Maj.
TREASURER.				
A. O. Wilson	56	64	120	
James A. Fathers	105	215	320	200
ATTORNEY.				
Fred C. Burpee	78	31	169	
Henry S. Sloan	78	185	263	94
STREET COMMISSIONER.				
Charles H. Carpenter	60	87	147	
George Palmer	98	190	288	141
SCHOOL COMMISSIONER AT LARGE.				
Horace McElroy	68	83	151	

MARSHALL P. RICHARDSON.
(Who Also Got a Record Breaking Majority—434.)

W. S. Jeffris	83	191	280	129
JUSTICE.				
Claude J. Hendricks	55	64	119	
Marshal P. Richardson	100	201	301	182
Second Ward.				
TREASURER.				
Wilson	50	102	152	
Fathers	99	174	273	121
ATTORNEY.				
Burpee	63	134	197	
Sloan	79	144	223	26
STREET COMMISSIONER.				
Carpenter	70	120	190	
Palmer	74	160	234	44
SCHOOL COMMISSIONER AT LARGE.				
McElroy	71	117	188	
Jeffris	71	150	221	33
JUSTICE.				
Hendricks	45	96	141	
Richardson	94	165	259	118
Third Ward.				
TREASURER.				
Wilson	61	57	118	
Fathers	250	191	441	323
ATTORNEY.				
Burpee	101	92	193	
Sloan	199	152	351	158
STREET COMMISSIONER.				
Carpenter	100	85	185	
Palmer	203	163	366	181
SCHOOL COMMISSIONER AT LARGE.				
McElroy	86	80	166	
Jeffris	214	158	372	206
JUSTICE.				
Hendricks	67	68	135	
Richardson	230	154	384	249
Fourth Ward.				
TREASURER.				
Wilson	164	159	323	
Fathers	139	204	343	20
ATTORNEY.				
Burpee	199	213	412	177
Sloan	96	139	235	
STREET COMMISSIONER.				
Carpenter	187	193	380	94
Palmer	119	167	286	
SCHOOL COMMISSIONER AT LARGE.				
McElroy	173	197	370	105
Jeffris	118	147	265	
JUSTICE.				
Hendricks	162	165	327	41
Richardson	115	171	286	
Fifth Ward.				
TREASURER.				
Wilson			199	64
Fathers			135	
ATTORNEY.				
Burpee			226	118
Sloan			107	
STREET COMMISSIONER.				
Carpenter			205	72
Palmer			133	
SCHOOL COMMISSIONER AT LARGE.				
McElroy			215	105
Jeffris			110	
JUSTICE.				
Hendricks			195	72
Richardson			123	

WARD TICKETS

First Ward

ALDERMAN.				
Ed. O. Smith	62	72	134	
Frank E. Fifield	95	201	296	162
SUPERVISOR.				
Walter A. Johnson	57	72	129	

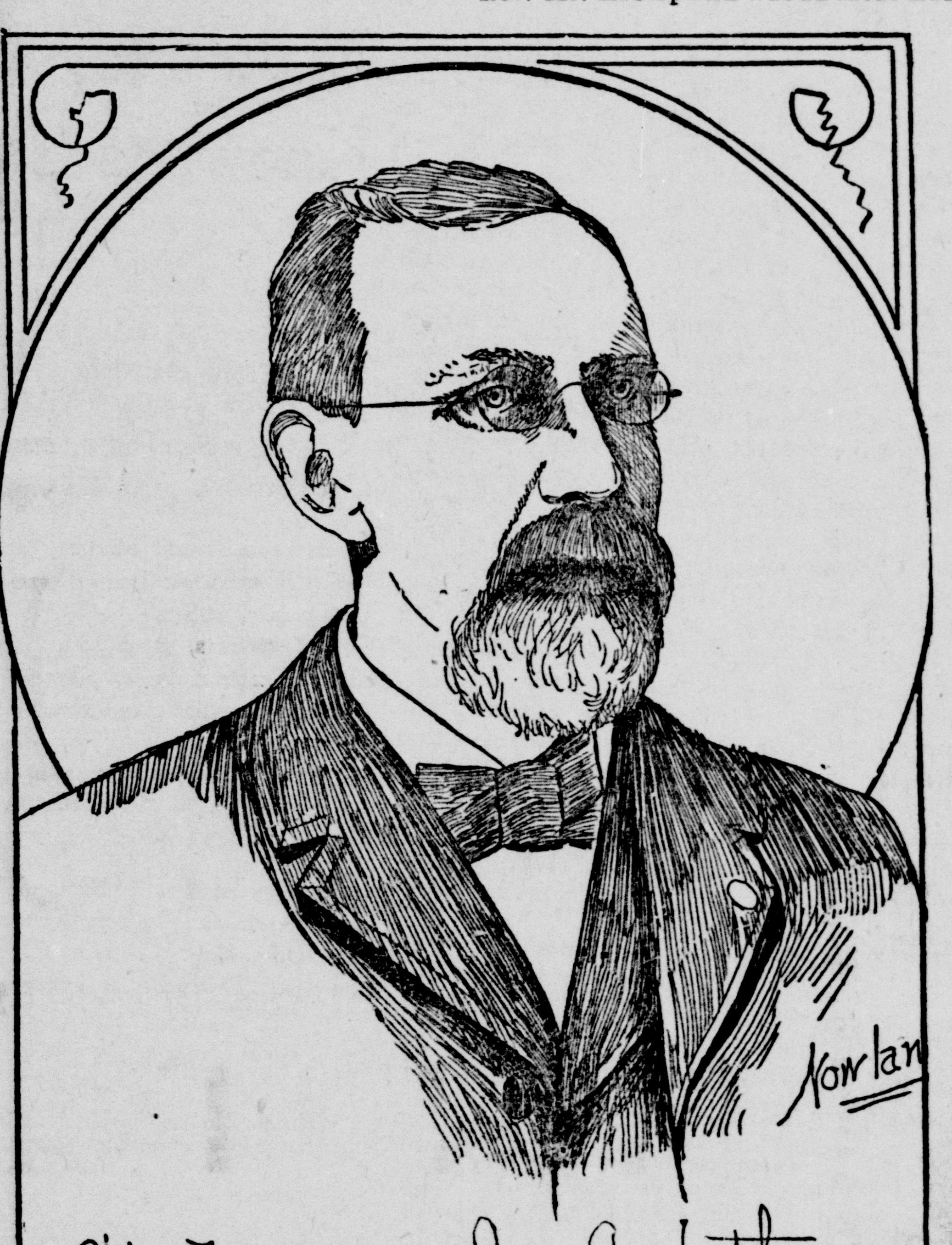

City Treasurer Jas. A. Fathers.

(Who Got The Record Breaking Majorify—602.)

W. W. Porter	97	194	291	162
CONSTABLE.				
Jacob Heller	57	70	127	
H. B. Kenniston	100	199	299	172
Second Ward				
ALDERMAN.				
John W. Peters	75	164	289	54
Wm. Burchell	70	115	185	
SUPERVISOR.				
George C. Chapman	52	98	150	
C. D. Child	86	172	258	108
SCHOOL COMMISSIONER.				
Elijah Wixom	40	90	130	
Fred C. Clemons	96	178	274	144
CONSTABLE.				
Thomas Morrissey	46	105	151	
A. K. Cutts	93	163	256	105
Third Ward				
ALDERMAN.				
George M McKey	116	145	261	
Ed. F. Carpenter	184	96	280	19
SUPERVISOR.				
Fred Roselling	66	92	158	
J. L. Bear	229	140	369	211
CONSTABLE.				
Charles E. O'Neil	61	83	144	
Wallace Cochrane	229	153	382	238
Fourth Ward				
Herman Kath	159	163	322	
W. G. Palmer	145	201	346	24
SUPERVISOR.				
J. J. Cunningham	196	197		154
W. H. H. Macloon	93	146	239	
SCHOOL COMMISSIONER.				
C. K. Miltimore	166	193	359	65
A. G. Anderson	130	164	294	
CONSTABLE.				
John W. Hogan	184	205	389	127
C. N. Riker	114	148	262	
Fifth Ward				
ALDERMAN.				
James Sennett			197	64
W. H. Jones			133	
SUPERVISOR.				
Edward Ratheram			218	120
Wm. G. Brandt			98	
COSTABLE.				
M. J. Conroy			168	38
Edward Smith			130	

Recapitulation

TREASURER.		
Wilson	912	
Fathers	1512	600
ATTORNEY.		
Burpee	1197	18
Sloan	1179	
STREET COMMISSIONER.		
Carpenter	1108	
Palmer	1308	200
STREET COMMISSIONER AT LARGE.		
McElroy	1090	
Jeffris	1248	152
JUSTICE.		
Hendricks	917	
Richardson	1353	436

Double Suns.

Among the multitude of stars filling the heavens, about ten thousand have been found to consist of at least two stars, and in many cases these companion stars are coupled together by their mutual attraction, so that they revolve around one another. As telescopes improve, the known number of double stars rapidly increases, and some of those found in recent years are very remarkable. Since August, 1896, 500 new double stars have been discovered in the southern hemisphere of the heavens at Mr. Lowell's observatory near Flagstaff, Arizona.

GERMAN PASTOR OBEYS DEATH'S CALL

REV. GEORGE KAEMPFLEIN PASSES AWAY.

Succumbs This Morning to an Attack of Pneumonia—An Earnest Worker Whose Efforts Were Attended With Flattering Success—Mourned by Many Friends.

Rev. George Kaempflein, pastor of St. John's German Lutheran church, died this morning at 4:10 o'clock at his home, 156 North Bluff street. The cause of his demise was pneumonia, he having contracted the disease, in the shape of a hard cold, a week ago last Saturday.

Not Considered Serious.

His illness at first was not considered serious, but as time wore on it was evident that the disease had fastened itself upon his system in a way that plainly told of its serious nature. During the past few days his condition has remained about normal, a turn for the worse not being noticed till yesterday, and in spite of all that loving friends could do his spirit took its flight at daybreak this morning.

Rev. Mr. Kaempflein was an ideal man—one who was continually doing good in the right place and at the right time Born in Germany he came to America in 1873, settling in Ohio, where he soon made friends by the score. From Ohio he moved to Michigan and from there he located in Illinois, where he remained for some time prior to his removal to Beloit, where he presided as pastor of the German Lutheran church. Eight years ago next month he moved from the Line City to Janesville and was at once installed as pastor of St. John's church. At that time the congregation was not a large one, nor was the church what the members desired, but by constant and untiring efforts on the part of the pastor, a new and handsome edifice was erected on North Bluff street. By the sudden death of the pastor the members of the church will not only miss a most faithful servant but the city loses one of her best citizens.

Highly Esteemed

Rev. Mr. Kaempflein was a man held in the highest esteem by all, and the sympathy of a host of friends will be extended the family in this their hour of sorrow.

Besides a devoted wife, four daughters, Agnes Esther, Emma and Mary, and two sons, Walter and Gustave, are left to mourn his death.

Notice of the funeral will be given later.

JANESVILLE NEWS IN BRIEF.

SPECIAL sale of jackets Friday and Saturday of this week. Bort, Bailey & Co.

MRS. WILLIAM THORN, of 357 South Franklin street, died at 3 o'clock this afternoon.

THE firm of Charlton & Dawson shipped three ears of cattle ro Chicago last night; also a car of horses to Michigan.

SEVEN of those $30 Crescents sold in the last twenty four hours. Be sure and see them before buying. A. H. Sheldon & Co.

JACKETS, capes and skirts for spring Large line direct from the manufacturer, Joseph Beifield & Co. Friday and Saturday prices will be slightly advnnced over cost. We invite you to attend. Bort, Bailey & Co.

HAVING the "call" by the very best trade, you m'call McCall Bazar patterns the very best made. All 10c and 15c, none higher May fashion sheets are here. 'Queen of Fashions" 3 cents at our store. Bazar Dressmaker, 20c. J. M. Bostwick & Sons.

NEWS HEARD ABOUT THE CITY

SANBORN's apples are fancy.

FRESH caught trout at Sanborn's

NICE fresh beets 5 cents each. Sanborn.

VERY fancy lot of bananas in today at Sanborn's.

DON'T put it off! Put it on. Spencer's newest shoe, we mean.

Go to T P. Burns for your carpets, curtains, and window shades.

FANCY strawberries 10 cents a box; 3 boxes for 25 cents. Sanborn.

A PROPER store for proper people is Spencer's "newest," on the bridge.

YOU pay 8c a pound for raisins; no better than our 5c kind. Sanborn.

MONEY making minutes spent at Spencer's "newest" on the bridge

JAVANEEE coffee, the greatest 10 cent package coffee in the world. Sanborn.

L. J. BEAUCHAMP, the temperance advocate at the Court Street M. E church tonight.

EASTER lookers for Easter shoes find the quality and styles that are the latest. Spencer's.

No let up on the sale of those prunes at 5c a pound, worth 8 to 10c of any person's money. Sanborn.

REMEMBER we retail vegetables at wholesale prices, 2 bunches radishes 5 cents, 2 bunches onions 5 cents, etc. Sanborn.

DRIED raspberries, the greatest bar gain you ever saw. Regular 25 cent quality 15 cents a pound, 2 for 25 cents. Sanborn.

A DAINTY woman's Easter dress may be beautiful, but she needs a pair of Spencer's "newest" shoes to complete the effect.

THE Chiosophic society will meet with Miss Nettie Harrington, 110 Madison street, Friday evening. Prof. Buell will lead.

L J BEAUCHAMP is a gifted speaker and comes highly recommended Hear him tonight on temperance at the Court Street church.

WE bought another half ton of Javanese coffee yesterday; market has advanced, so look out for a raise in price soon. Sanborn.

THE type setter tried to make Lowell sell $25.00 wheels for $5.00, in last evening's paper. Should be '98 model bicycle, $25.00, spot cash.

THURSDAY, Friday and Saturday are the days of our special sale. Every shoe in the house at a 10 per cent reduction. C. C. Bennett Shoe Co.

LANDRETH seeds are genuine; the reliability of the Landreth house and its years of successful business, is a guarantee of good quality. Sanborn.

20th century white corn flour is becoming popular with particular people. Its health qualities are marked 3 cents per pound. Sanborn.

F. C. COOK & CO. have just received another large shipment of those beautiful mantel clocks that have been selling so fast lately at specially low prices.

BUY your shoes of us. We don't sell old plunder. Nothing but brand new stuff. Don't get in the wrong place. See us before you buy. Amos Rehberg & Co.

THE local union of the young people's society, will hold a sunrise prayer meeting Easter Sunday at 6:45 o'clock in the Congregational church parlors. Prof. Buell will lead.

WE are still working for you. You want shoes. We want to sell shoes We aim to give you shoes that wear Remember the place, Becker's old stand. Amos Rehberg.

THE lectures of J. L. Beauchamp are forcible and interesting. He is certainly a gifted speaker. Hear him at the Court Street church this evening, Admission free.

FROM the stock that was bought especially for spring trade there should be every chance of securing just the correct shoe for Easter. Spencer's Newest on the bridge.

WE have the largest assortment of good shoes in the city for selection, at bed rock prices Thursday, Friday and Saturday 10 per cent. off of these low figures. C. C. Bennett Shoe Co.

SUNDAY will soon be here, and you will want Easter shoes that wear and have the style for as little money as possible. You can be accommodated at the special sale at the C. C. Bennett Shoe Co. the balance of this week.

THE goods involved in the court proceedings against the receiver of the former firm of Bennett & Luby were held to be defective, and were returned for that reason. Judge Bennett simply granted the claimant the right to bring suit in the matter.

No more fitting time for the presentation of gifts than Easter. No prettier things to give than are shown by Hall, Sayles & Fifield, "the reliable jewelers." No prices lower anywhere for anything in their line.

SATURDAY we give you another big bargain day. Every shoe will be sold at a great reduction that day. We are going to give you all the profits for one day. We don't care. We want your trade, that's why. Becker's old stand. Amos Rehberg & Co.

MR. F. F. LEWIS, representing Joseph Beifeld & Co., of Chicago, will be with us Friday and Saturday with a complete line of ladies', misses' and childrens' capes and jackets and ladies' skirts for spring at special prices Bort, Bailey & Co.

FIRST ward democrats wanted Jake Heller. for constable it seems. Although Mr. Heller declined the nomination with scorn, announcing that he was not a democrat, but a republican, he only ran ten votes behind the other democratic candidates. Mr. Heller, it would therefore seem, is a popular man in his ward.

Killed by a Turkey Gobbler.

Judge Samuel Ashe of the first North Carolina supreme court was killed by a turkey gobbler. One day, after he had become very old and infirm, he was placed in a chair under the shade of a tree in his yard. A red cap protected his ancient noddle from the attacks of flies, and his comfort was so well provided for in every way that a sweet slumber stole upon him and caused him to nod. A large turkey gobbler which patrolled that precinct, mistaking this for a challenge, immediately gave battle. On a sudden the judge's sweet slumbers were broken by the flap of hostile wings, and ere he could collect his scattered senses a well-directed spur smote him in the temple, and he fell down and gave up the ghost.—Kansas City Journal.

Electricity in the Catacombs.

The catacombs of St. Calixtus, near Rome, were recently illuminated with thousands of electric lamps, filling the gloomy vaults and passages with a bright light, whose effect, as it fell upon the rows of bones and skeletons, is described as being startling and almost uncanny. The use of electric lights in the catacombs is perhaps the latest example of modern practical science brought face to face with antiquity.

MORE Crescent bicycles sold than any other There must be a good reason for this when the same condition prevails every year; they must have merit A. H. Sheldon & Co.

Royal makes the food pure, wholesome and delicious.

ROYAL

BAKING POWDER
Absolutely Pure

ROYAL BAKING POWDER CO., NEW YORK.

LEE SING AND CO., CHINESE LAUNDRY.
207 W. Mil. St. Opposite Y. M. C. A. B'ld'g.
Laundry delivered to any part of the city. Shirt, 8 cents; Collar, 2 cents; Cuffs, 4 cents. All hand work and strictly first class.

Black Sateen Underskirts

New lot direct from the factory at prices cheaper than you can buy material and make them. Very nice gored skirt, 5 inch ruffle, 50c. Very nice double ruffle skirt at 75c. A double ruffle skirt with fancy corded edge at $1.00. Extra heavy skirt at $1.25 Skirts with 12 inch ruffle and velvet binding, $1.60. Skirt with dust ruffle $2.00.

Dressing Sacques
For Spring and Summer.

New lot of lawn and French flannels made up in the prettiest styles. Beautiful lawn sacque, sailor collar, lace trimmed, 59c. French flannel sacques 59c to $1.00.

Every glove we fit to the hand.

HELEN SERVATIUS.
Every Thursday afternoon we give embroidery lessons.

ALPINES :: AND :: DERBIES.

For Hats as well as for all other articles of men's attire we claim a certain distinct superiority of style which only a sight of the goods themselves can demonstrate.

J. L. FORD & SON.

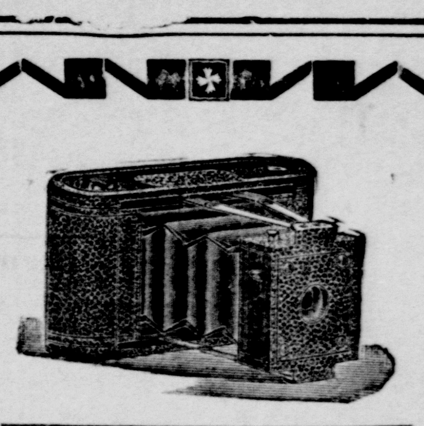

Folding Pocket Kodak.

For rectangular pictures, 2¼x3¼ inches. Capacity 12 exposures without reloading. Size of Kodak 1½x3½x6¾ inches; weight 10 ounces. Length of focus of lens, 4 inches.

Folding Pocket Kodak, with achromatic lens, not loaded	$10
Light Proof Film Cartridge, 12 exposures	40c
Black Sole leather Carrying Case	1.25
Complete A. B. C. Developing and Printing Outfit	1.50

Ask for Catalogue.

SMITH'S PHARMACY.
Kodak Agents.
Two Registered Pharmacists.

Ellman's Easter Candy Sale.

Fancy fresh soft Buttercups, regular 40c goods, all this week, 25c lb.
Fresh Cream Almonds, 15c lb.
Cocoanut Bon Bons, Chocolate Mazons, Opera dipped Caramels, fresh Chocolate Creams, Chocolate Peanuts, 15c lb.
All our fancy Candies during the week at special Easter sale price.
Complete line of Easter Goods: Rabbits, Ducks, Chickens, Etc.
All seasonable Fruits and Vegetables we carry. You can surely find what you want in the assortment.
Finest cooking and eating Apples, 30, 40 and 50c peck.

Ellman's,
Opposite Post Office.

"VIVE" IS BEST

Because it takes eighteen pictures on glass plates or thirty-six with films. at one loading. No bother in removing one plate or film to develop No Camera equal to it for $5 00.

S. C. BURNHAM & CO.
Jewelers and Music Dealers.
Photo Supplies.

New Fixtures and plenty of the **Choicest Meats** to fill them with the Peoples Meat Market, next the Myers house.

We always sell to sell again.

G. I. ERCANBRACK.
People's Meat Market. Next Opera House.

E. T. Fish Freight Line.

Leave orders at C. D STEVENS' Drug Store
Residence Telephone 2-2, for hauling Pianos, Safes, Boilers, House Furniture, Freight. Promptness, and Prices reasonable.

All Hail to Spring!

The Easter tide is now upon us. What would be more appropriate for an Easter token than a box of Ramer's Delicious Chocolate Creams or a bottle of Hilbert's De Luve Perfumes.

M. H. BRADLEY.
News Room and Magazine Exchange.
22 E. Mil. St. 'Phone 243-5.

...A Hard School...

I learned my business in, but I learned it thoroughly. Didn't scrump wasn't allowed to. Result is I know how to make clothing and know how to fit the men who are hardest to fit. Try me this spring. I guarantee every garment I make.

CHAS. F. ACHTERBERG,
Your Tailor. 2 S. Jackson Street.

GEO. K. COLLING.
[ESTABLISHED 1866.]
Contractor and Builder.

I am prepared to do anything in the line of Building Constructions; Alteration or Addition. Also Plans and Superintending.
106 N. Main St., Janesville.

ALL AMERICANS TO LEAVE.

Fleet Sent to Havana to Transport Them to Places of Safety — Congress Is Ready to Vote for Armed Intervention —War Talk in Senate.

Washington, April 6.—How close Spain and the United States have now come to war may be judged from the fact that Consul-General Lee has been recalled from Havana as a precautionary measure for his personal safety. The other consular representatives in Cuba will also be directed to return to this country, and it is expected that Minister Woodford and the American diplomatic and consular representatives in Spain will be ordered home within the next twenty-four hours.

The government has dispatched a fleet of six vessels to Havana to transport all Americans now in Havana and vicinity who desire to leave the island. In addition to these vessels, Consul-General Lee is authorized to charter as many other merchant vessels now lying in Havana harbor as he may deem necessary for the safe transport of American citizens.

The government has sent Consul-General Lee instructions to see to the safety of American consuls and Americans in Cuba, and has given him full authority to go to whatever expense is necessary, including the hire of vessels, to secure this end.

Congress stands ready to vote for armed intervention in Cuba. A careful poll of the senate and house makes this prediction certain.

The president's ultimatum to Spain will be sustained; the announcement of the president's message at the meeting of the cabinet at midnight Monday was received in congress with general jubilation. There was, of course, an accompanying feeling of deep responsibility. This was only natural when it was known that a vote for armed intervention was in effect a vote for a declaration of war, but there was no hesitation in facing the all-important issue.

Practical unanimity will be shown when the vote comes; the question is, however, whether congress will insist upon the recognition of Cuban independence. The president does not believe that this is a wise and a proper step at this time. Many senators and representatives disagree with him on this point, but there is every reason to think that when the matter is put before them in clear and convincing shape they will not demand the recognition as an essential factor.

If the president does not suggest the recognition of independence—as he will not—it is hardly likely that the senate committee on foreign relations will take such action, although there are several members of the committee who are in favor of it.

WAR TALK IN THE SENATE.

Rousing Speech Made by Senator Turner Followed by Others.

Washington, April 6.—Mr. Turner (Washington) in the senate Tuesday made a vigorous speech in favor of Cuban freedom. He said the administration had not acted as it should or it would have freed Cuba before this. He laid great stress upon the destruction of the Maine, saying that Spain was responsible. Mr. Harris (Kansas) followed Mr. Turner in a speech on the same question. He charged the destruction of the Maine to official treachery on the part of Spain. Mr Kenney (Delaware) said his state was united in favor of Cuban independence, and the people of Cuba deserved the sympathy of the civilized world.

Mr. Turpie of Indiana, member of the foreign relations committee, followed Mr. Chandler. He said it was the duty of the American congress to intervene for the Cuban republic.

Mr. Chandler (New Hampshire) followed and was listened to with great interest. Mr. Chandler said: "The United States ought to immediately declare war against Spain and to maintain that war until the people of Cuba are made free from Spanish starvation and cruelty and the government of the island firmly established as an independent republic. The reasons for declaring war are apparent to the world. Spain has justly forfeited all title to all representations in the western hemisphere by her prolonged misgovernment thereof."

SPAIN IN BAD SHAPE.

Its Navy Said to Be Short of Powder and Coal.

Washington, April 6.—Definite information reached here that Spain is working earnestly to avert hostilities. It is said that its navy is in a bad way, that it is not only short of powder and coal, but that the machinery of many of the ships needs repairs. The president's message for armed intervention in Cuba goes to congress today, and to-morrow or the next day the foreign committees of both houses are expected to report an identical resolution based on the recommendation. In regard to the program of President McKinley opposing recognition of independence, it is expected that some opposition will develop, and that also the radicals will demand that hostilities begin at once; but it is believed that the desires of the president will finally be acceded to and that Spain will be given time to answer the ultimatum. The president holds that recognition of Cuban independence at this time would tie the hands of the government in shaping a proper government of the island and would also embarrass future action in this respect.

BLOW FOR MEDIATION.

Great Britain Refuses to Act With the Other Powers.

London, April 6.—The movement of the powers of Europe for a joint offer of mediation between the United States and Spain has received a severe and probably fatal rebuff in the form of a definite refusal upon the part of Great Britain to participate in it.

Many conflicting and erroneous hints regarding this scheme to bring the Hispano-American quarrel under the jurisdiction of the "concert of Europe" have been telegraphed from the different European capitals. From the highest authorities the Associated Press has obtained an outline of the details of the movement, as learned by London diplomats. The project is distinctively of Spanish origin, and was set on foot by two influences, official and personal, the former requesting the good offices of the chancellors to prevent war, while the queen regent attempted personally to influence the sovereigns.

Activity at the Vatican.

Rome, April 6.—There was an active exchange of telegrams Tuesday afternoon between the Spanish minister for foreign affairs, Senor Gullon, at Madrid, and Mgr. Merry del Val, the pope's private chamberlain, with the view of drawing up, with the consent of the pope, the exact terms of the armistice for Cuba, which will be proposed, it is said, by the pope immediately after the terms are drawn up. The hope is expressed at the vatican that it will be agreed to by the authorities at Washington.

Expect Call to War.

Indianapolis, Ind., April 6.—The Indiana national guard is looking for a call to rendezvous in this city not later than Thursday. The staff officers have an impression that events at the national capital will soon take such a turn as will warrant the war department in requesting the governors of the eastern, southern and middle states to assemble the national guard for reserve duty.

Await Word to Move.

Mishawaka, Ind., April 6.—Dr. G. F Wahl of Bremen, hospital surgeon of the Third regiment, Indiana state militia, received the following telegram from Indianapolis last night: "Place yourself in readiness to move with the third regiment, Indiana national guard, for points on Florida coast." The dispatch is regarded here as a sure indication that war is about to be declared.

Sigsbee Says 'Twas a Mine.

Washington, April 6.—Capt. Sigsbee, in the course of his examination before the house committee on foreign affairs Tuesday, stated it to be his opinion that his vessel, the Maine, was blown up by a submarine mine located by the Spanish authorities. As to whether it was fired by the Spanish authorities or not he declined to express an opinion.

Supplies for Militia.

Lansing, Mich., April 6.—Adjutant General Irish is advised that his requisition for supplies for the complete equipment of the Michigan naval reserve has been approved and the goods will be forwarded from the New York navy yards at once.

Squadron Ordered to St. Thomas.

Washington, April 6.—Commodore Schley's flying squadron has been ordered to St. Thomas, but the time of sailing depends on final orders. Cabled instructions will await the commodore at that place.

Bankers Offer Money.

Washington, April 6.—Bankers in New York have promised unlimited loans to the government at 4 per cent in the event of war. The president and Mr. Dingley held a conference regarding war taxes.

Cruisers at Porto Rico.

New York, April 6.—A dispatch to the World from San Juan De Porto Rico announces the arrival there of the Spanish cruisers Vizcaya and Almirante Oquendo, which left Havana last Friday.

MUCH GRIEF AND SUFFERING.

Exaggerated as First Reports Were, the Truth Shows That the Disaster Was Frightful—Property Loss Placed at $100,000—No Bodies Recovered.

Shawneetown, Ill., April 6 (via steamer to Mount Vernon, Ind.).—A revised list of the victims of the flood shows the number of dead and missing to be thirty. Accounts of the disaster have been greatly exaggerated, the people of the town giving voice to the wildest stories in their terror. Mayor Carney himself has been inclined to magnify the estimate as to loss of life.

After careful investigation the chairman of the local relief committee, Charles Carroll, gives this roster of those unaccounted for and those believed to be dead: Washington Callicott, Mrs. Washington Callicott, Pearl Callicott, Col. John A. Callicott, Mrs. Paul Phalen, Gertrude Phalen, Pauline Phalen, John A. Phalen, Jr., John Reinhold, Anna Reinhold, Ella Reinhold, Mrs. Flora Fleck, Charles Fleck, Noah Welsh, Mrs. Noah Welsh, Mrs. Charles Holly, Mrs. Charles R. Galloway, Dora Galloway, Mary Galloway, Charles Clayton, Sr., Mrs. Charles Clayton, Daisy Clayton, Minnie Clayton, Helen Clayton, Annie Clayton, Mrs. Mary McCallister, Mrs. Ellen McCallister, Mrs. Robert Spradley, Mrs. George Patton, Jessie Patton.

Shawneetown covers an area one and one-fourth miles from north to south and one mile east and west, all of which is under water. Inside the levee 2,000 acres are submerged, which may be increased, as the water is seeping under the levee at several points south of the break. When the embankment gave way last Sunday a number of young people were walking on the levee. Feeling it tremble the girls and boys ran for the high ground and just managed to escape the incoming water. The danger was anticipated by a few moments by watchers, who feared that the rising river might prove dangerous, and the bells in the three churches were rung in alarm just as the levee broke.

This warning, although very short, enabled many people to escape, otherwise the death list would have been greatly augmented.

The scene along the levee in front of the town is pitiable. Homeless families unable to find shelter are camping in the open air and endeavoring to keep warm by the huge bonfires that have been started with drift wood. Ten women are keeping house in an omnibus, and two young men are using the town hearse as a habitation. Others have built shacks from all sorts of materials, and all are dividing the rations sent by people along the river. No bodies have been recovered, despite the early statement of the mayor, and the chances are that few of the dead will be found for some days. A strong current may carry the corpses into the main channel and down the river, so that at least half of the missing may never be located at all.

With the exception of the Riverside hotel, which fronts on the levee, the public buildings, bank and half a dozen three and four storied business blocks, the town is submerged, water twenty feet deep flowing through the streets. The only walking ground is the levee, which remains intact and encircles the town, except at the north end, where the break occurred. The gap is 200 yards wide.

Not more than 1,000 people remain in Shawneetown, at least half the population having taken refuge in the neighboring cities. No business of any kind is being transacted and every stock of merchandise is ten feet below the surface of the water. The vaults of the First national bank are submerged, and at this time the property loss is estimated at $100,000.

Shawneetown is not the only town to suffer because of the high water. Uniontown, Ky., eighteen miles above, is entirely submerged.

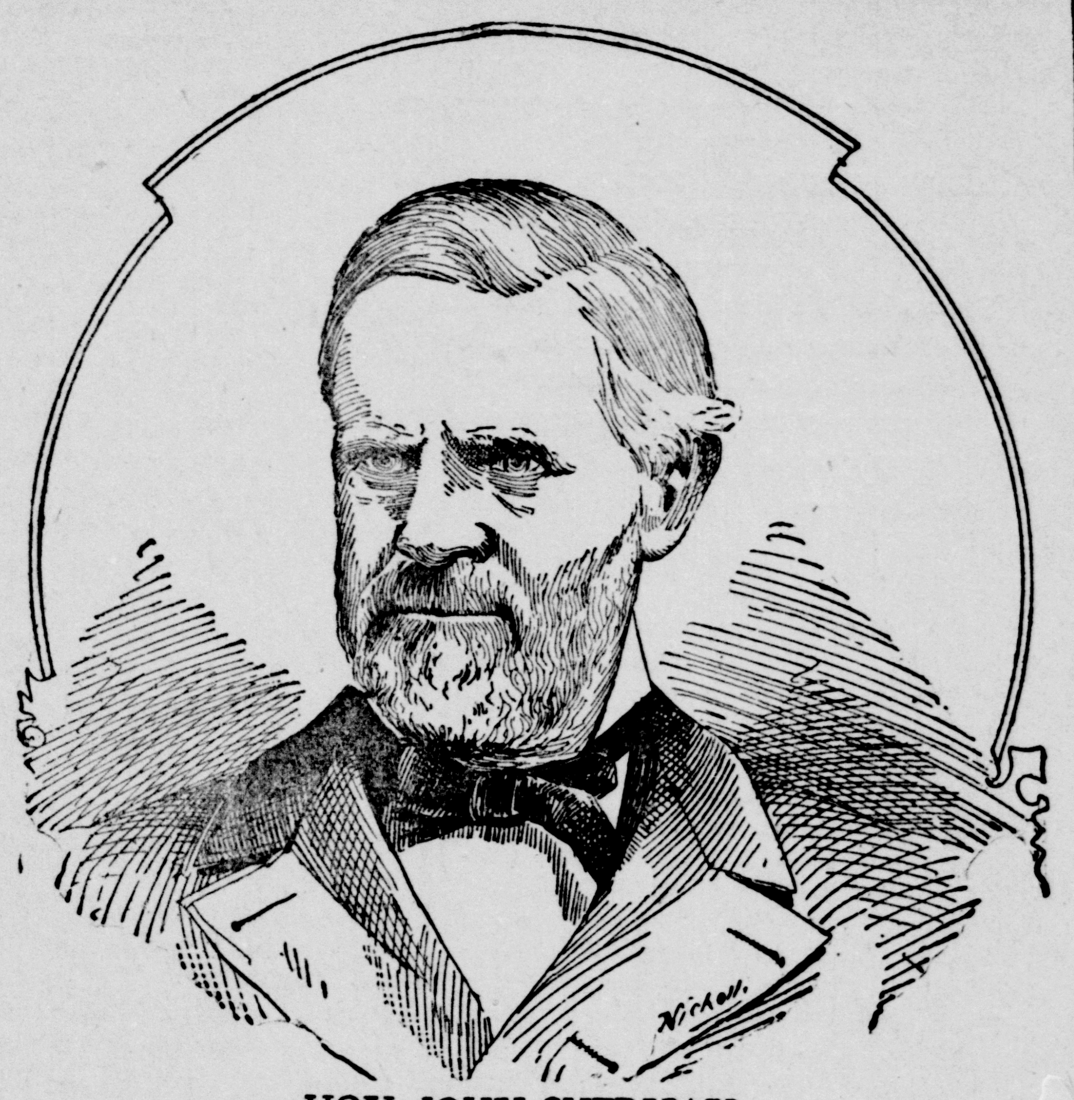

HON. JOHN SHERMAN,
Secretary of State.

MRS. PINKHAM'S WARNING TO WOMEN.

Neglect is the Forerunner of Misery and Suffering—A Grateful Husband Writes of His Wife's Recovery.

Nearly all the ill health of women is traceable to some derangement of the feminine organs. These derangements do not cure themselves, and neglect of the sensations resulting from them is only putting off trouble.

Pathetic stories are constantly coming to Mrs. Pinkham of women whose neglect has resulted in serious heart trouble and a whole train of woes. Here is the story of a woman who was helped by Mrs. Pinkham after other treatment failed:

DEAR MRS. PINKHAM:—It affords me very great pleasure to be able to state that I believe my wife owes her health to your medicine and good advice. For three years her health failed rapidly; she had heart trouble, often falling down in dizzy and fainting spells, shortness of breath, choking and smothering spells, bloating of the stomach, a dry cough, dyspeptic symptoms, menses irregular, scanty, and of an unnatural color. She had been treated by physicians with but little benefit. She has taken your treatment according to your directions, and is better in every way. I am well pleased with the result of your treatment, and give you permission to use my letter for the benefit of others.—CHAS. H. and MRS. MAY BUTCHER, Fort Meyer, Va.

The healing and strengthening power of Lydia E. Pinkham's Vegetable Compound for all female ills is so well established that it needs no argument. For over twenty years it has been used by women with results that are truly wonderful.

Mrs. Pinkham invites all women who are puzzled about their health to write to her at Lynn, Mass., for advice. All such correspondence is seen by women only, and no charge is made.

A Million Women Have Been Benefited by Mrs. Pinkham's Advice and Medicine

The Outside Goodness....

Should be shared by the inside. When the outside of a house is attractive it is easy to add interior beauty.

A handsome piece of Grill Work here; a cozy corner—perhaps something effective in a Stair Railing or a Doorway.

Tasteful design and skilled workmanship are both considered in the house-finishings that we turn out.

Better facilities, and one profit from stump to purchaser.

D. K. JEFFRIS.

N. River St. Opp. W. Side Engine House.

The Greatest Single Deal On Record...

Last week Strauss Bros. purchased of Howell, Dear & Co., New York, 46,000 yards of one style of Black Clay Diagonal Worsted: They got it at their own price and are now in a position to undersell any competitor in the market. Can even sell it cheaper than ready-made. They have authorized me to sell fuits of it in either cutaways or sacks at $15.00. Think of getting a fine black cutaway for $15.00. Absolutely fast black too.

READ THIS GUARANTEE.

We hereby guarantee each and every garment bearing our label to be free from imperfections in material and workmanship, to be sewed with the best standard silk, tailored by the best skilled custom journeymen tailors and made of reliable fabrics only, thoroughly sponged, shrunk and refinished. Should any of Strauss Bros.' garments prove unsatisfactory for reason of not being as above represenied they map be returned to us to be reptaced. All garments made by us are guaranteed to fit perfectly.

(Signed) STRAUSS BROS.

H V. ALLEN, agent; Room 6, Municipal C't Block.

Apollo Nervi-Tablets

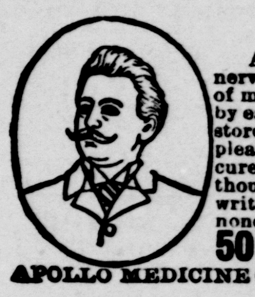

MAKE A MAN MANLY

A positive cure for men (young or old) suffering from nervous diseases, threatened insanity, lack of memory, loss of manly powers, wasted organs and other weaknesses caused by early excesses and abuse of the vital forces. A sure restorer of lost vitality and quickly fits a man for business, pleasure or sacred marriage. *APOLLO NERVI-TABLETS* cure where all other so-called nerve and brain remedies fail. They have restored thousands of men to the pink flush of manhood and *they will cure you*. A written guarantee to do so or money refunded in every case. Don't delay. Buy none but *APOLLO NERVI-TABLETS*. Price within reach of all. **50 CENTS** a package, or full treatment (six packages) for $2.50. Sent by mail, plainly wrapped upon receipt of price. Address, APOLLO MEDICINE CO., 360 DEARBORN STREET, CHICAGO, ILL., or our agents.

People's Drug Co, Corner Main and Milwaukee. Sts., Janesville.

Make Hay When The Sun Don't Know Its Own Father.

You say the quotation above is wrong. We admit it is, but read on. You will find some ideas that are most assuredly correct. House facts, at right prices.

Boston Ideal Doughnuts are doing wonders for us—attract people like free cigars—and say, they are the best Doughnuts in existence at the price, 7c doz.

Our 5c Pies, and bakery trade generally, are on the boom. Stuff is good, and it's cheap is the reason.

Finest Prunes in the country, per lb	5c	Sweet Midget Pickles, in bulk, per lb	35c
Fancy Raisins, per lb	5c	White Pickled Onions, per qt	30c
2 packages best Seeds	6c	Fancy Apricots, put up in syrup, 15c can; 2 for	25c
Choice Apricots, 10c lb.; 3 for	25c		
Choice Peaches, 10c lb.; 3 for	25c	Peaches, Pears and Plums, put up in syrup, very choice, 15c can; 2 for	25c
Good Sardines, 5c can; 6 for	25c		
Good Salmon. 10c can; 3 for	25c	Large box Matches	10c
Self-rising Buckwheat, per package	8c	Large Pint bottle Catsup	10c
4-A Coffee, best in the world, per lb	10c	Fancy brick Cheese, per lb	15c
Elegant roasted crushed Java, worth 25c	18c	Strictly fresh Eggs, per doz	8c

Try our Peanut Butter; it's the coming delicacy, only 15c glass; receipt book with every purchase. We supply Sweet Cream, Milk and Buttermilk at any time. Green Vegetables, such as Lettuce, Radishes, Onions, Fancy Dates, only 5c lb. Nice lot of very fancy fresh Dairy Butter, every pound warranted.

C A THOMPSON.

'Phone 207. South River Street.

Look to the Cloth In . . .

YOUR SPRING SUIT

This Year.

Owing to the rise in the price of wool, and consequently of woolen fabrics, there has been much juggling this year by some manufacturers of men's wear woolen fabrics. It is essentially important, therefore, that you should have all the guarantee and protection possible with the suit you are buying this spring, that is what it should be. You can accomplish this not only by buying from a reputable retail merchant, but by buying such clothing as is made by a wholesale tailor whose reputation is too high and worth too much to him to permit him to take advantage of an opportunity afforded by an unusual situation. The clothes bearing our label never fail to come up to the high standard demanded.

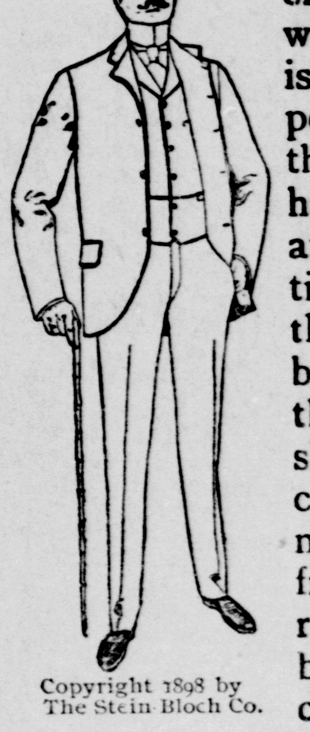

Copyright 1898 by The Stein Bloch Co.

Copyright 1898 by The Stein-Bloch Co.

Top Coats,	-	$10.00 to $20.00.
Business Suits,		10 00 to 20.00
Cutaway Suits,		15 00 to 25.00

A Word About Repairs.

Our repair department is in charge of a first-class tailor. We do repairing, cleaning and pressing of all kinds at moderate prices. If you have cloth you wish made up we will cut, make and trim it in the best manner. All clothes bought at our store we keep in press free of charge.

T. J. ZEIGLER,

E. J. SMITH, M'g'r. Main & Milwaukee Streets

RESULTS IN VARIOUS STATES.

Township Elections Throughout Illinois

Chicago, April 6.—The next city council will consist of twenty-two republicans, forty democrats and six independents. The election was nearly a stand-off, the republicans electing sixteen and the democrats seventeen, while the independents succeeded in capturing two.

The democrats gained four aldermen and the republicans lost two, the independents losing the other two. In the old council the democrats had thirty-six members.

The vote cast for aldermanic candidates aggregated about 217,000, against 296,390 votes for mayor a year ago, showing a falling off of nearly 27 per cent. The registration was 334,994, and of this 65 per cent was polled.

The total republican vote for aldermen was 91,654. The democratic vote was 103,349. The independent vote was about 22,000.

ILLINOIS ELECTIONS.

Township Contests Held Throughout the State—Municipal Tickets.

Chicago, April 6.—Returns from township elections held in Illinois Tuesday have been received as follows: Assumption—Republicans carry the entire ticket except collector. Aurora—Non-partisan, Charles Hain won for assessor by 710 plurality. Clinton—Republicans elect the full ticket in this township. All the other precincts in DeWitt county have gone democratic. Chrisman—Republican ticket elected by 80 majority. Charleston—Democrats elect all their ticket except town clerk. It is believed they have secured control of the county board of supervisors. Decatur—Clean sweep by republicans by a majority of 105 to 47. Dixon—The regular ticket defeated the independents. Edwardsville—All the democratic ticket except collector was elected. Elgin—The republican ticket was elected, having no opposition. Freeport—Entire democratic ticket is elected. Mount Vernon—Full republican ticket is elected. Galena—Democrats win a complete victory in the township elections. Monmouth—Full republican ticket elected. Tax for building hard roads carried by a large majority. Moweaqua—Republican ticket elected except commissioner and collector. Paris—Democratic gains throughout Edgar county. Board of supervisors is democratic. Republicans win in this township. Rockford—F. M. Puffer was elected assessor and Charles A. Rapp collector. Sycamore—H. C. Wattemore was elected supervisor. Vandalia—Republicans elect the assessor, collector and school trustee. Waukegan—Full republican ticket is elected. Kewanee—Democrats elect the assessor and collector. Ottawa—Democrats carry their full ticket here. Paxton—The proposition for a special tax for hard roads carried; no politics. Bloomington—Republicans carry the township. Slight democratic gains in the county. Carlinville—Full democratic ticket, except town clerk, elected. Pontiac—County board will be democratic. Naperville—The town of Lisle is republican, every man on the ticket being victorious. Geneseo—Republican ticket elected by big majorities.

Municipal elections were held in a number of Illinois cities, as follows: Springfield—Democrats elect three aldermen and the republicans four. Council is republican. Republicans carry the township. Galesburg—Republicans carry every ward by pluralities running up to 200. Yates City—Independents win. Arnine Garrison elected president of the board. Anti-license. Oneida—Henry Crane elected mayor. Moline—Republicans elect aldermen in the 1st, 4th, 5th and 7th wards. The people's party takes the rest. Rock Island—Democrats elect their entire township ticket and five aldermen. Warsaw—Republicans gain an alderman. Capt. J. H. Finlay, republican, is mayor. Bement—The full republican ticket was elected here, with the exception of assessor. Dwight—All republican candidates except assessor were elected here. The proposition to establish a township high school won.

Michigan Republicans Hold Their Own

Detroit, April 6.—The results in the city elections in Michigan do not furnish politicians with much basis for figuring on how the vote will be divided next fall, yet the silver democrats made several pick-ups that make them feel quite cheerful. The republicans seem to have held their own. In sixty-four cities reporting the democrats win in twenty-seven and the republicans in thirty-one, while in six there were no party tickets.

License the Nebraska Issue.

Omaha, April 6.—Tuesday's municipal contests in Nebraska attracted little attention. In most of the towns license was the ruling issue, and it was decided in almost every case for the saloons. Republicans made gains in some of the larger towns where party lines were drawn, notably at Hastings and Norfolk.

Missouri Democratic Gains.

St. Louis, April 6.—Returns from the Missouri elections show that the democrats have gained everywhere. There have been but few towns, aside from Kansas City, according to the dispatches received at midnight, that have gone straight republican.

The Pope to Indicate His Plan.

Madrid, April 6.—The minister of foreign affairs, Senor Gullon, in an interview just obtained, said the Spanish government is expecting the speedy arrival of a note from the vatican in which the pope would indicate the plan by which he hopes to terminate the present situation.

WHAT BRITAIN GAINED.

Chinese Status Analyzed by the British Foreign Secretary.

London, April 6.—The house of commons was crowded Tuesday with people anxious to hear the statement of Mr. Balfour, acting secretary of state for foreign affairs, on the subject of the situation in the far east.

Mr. Balfour enumerated the concessions obtained by Great Britain, namely, that the region of the Yang-Tse-Kiang should not be alienated to any foreign power; that the successor of Sir Robert Hart as director of the Chinese imperial maritime customs should be an Englishman, and that access to the inland waters should be had by ships of all nations. A fourth concession, Mr. Balfour continued, was made only a day or two ago, namely, the opening of the three new treaty ports, Fu-Ning, Yo-Chau and Chin-Wang. This, according to Mr. Balfour, was a considerable harvest for two months' negotiations.

Relative to the German acquisition of railroads, Mr. Balfour said that wherever they were constructed they must be a benefit to British commerce. He believed neither Germany nor Russia had any intention of depriving Great Britain of any of her treaty rights in China. Germany had given assurances that the country acquired by her should be open to the commerce of the whole world. The interests of Germany and Great Britain in China were identical and he believed the two countries would be able to work hand in hand.

Russia had also given assurances, but he had to admit that the form of those assurances had changed. Touching upon Wei-Hai-Wei, Mr. Balfour said that Russia having secured Port Arthur, or the maritime approach to Pekin, Great Britain had secured Wei-Hai-Wei to balance matters.

OUR RIGHTS NOT AFFECTED.

United States Not Bound in War by Declaration of Paris.

London, April 6.—The attorney general, Sir Richard Webster, replying in the house of commons Monday to the question asked Tuesday in the house by the rear admiral, Lord Charles Beresford, member for York, whether the United States, not being a signatory of the declaration of Paris, would, in the event of war with Spain, be bound by its provisions, said the rights of neither the United States nor Spain as belligerents were affected by the declaration of Paris. He added that the right of search for capture of contraband of war undoubtedly exists, but it was impossible to say whether either country would search British vessels.

King Otto Nearing Death.

Munich, April 6.—The condition of the insane king Otto of Bavaria has suddenly become worse, and it is feared that he is dying.

Whitehead & Matheson, Attorneys.

SALE OF REAL ESTATE—STATE OF WISCONSIN, County Court for Rock County—In the matter of the estate of John H. Haviland, Deceased:

Notice is hereby given that by virtue and in pursuance of an order of license, made in said matter on the 5th day of April, 1898, by the said Court, the undersigned, Mary C. Haviland, surviving executrix of the estate of John H. Haviland, deceased, on the 29th day of April, 1898, at ten o'clock in the forenoon, at the west front door of the Court House in said county will sell at public auction to the highest bidder for cash, the following pieces or parcels of real estate, with the rights and appurtenances thereunto belonging severally described as follows, to-wit:

Part of the northwest quarter (¼) of section twenty (20), town of La Prairie, Rock county, Wisconsin lying east of the highway and west of the right-of-way of the Chicago & Northwestern Railway Company, containing one hundred and twenty-nine (129) acres, more or less, and subject to a mortgage indebtedness of about $2,610.19.

Also so much of the southwest quarter (¼) of section seventeen (17), said town of La Prairie, as lies southwesterly of the right-of-way of the said Chicago & Northwestern Railway Company containing 2[illegible] acres more or less, and subject to a mortgage indebtedness of about $845.92.

Also the north half (½) of the southeast quarter (¼) of section (19) said town of La Prairie, containing 80 acres more or less, subject to a mortgage indebtedness of about $2,507.09.

Also a part of lot six (6) of Smith, Bailey & Stone's Addition to the City of Janesville, Rock county, Wisconsin, according to the duly recorded plat thereof, known as Number 60 South River street, more particularly described as follows, to-wit:

Beginning at a point in the easterly line of lot six (6) in Smith Bailey & Stone's addition to Janesville, twenty-two (22) feet southerly from the northeasterly corner of said lot six (6), running thence southerly twenty-two (22) feet on said easterly line; thence at right angles westerly to the west line of said lot; thence northerly parallel with said east line twenty-two (22) feet; thence at right angles easterly on a line parallel with the north line of said lot six (6) to the place of beginning except twenty (20) feet off the westerly end of lot used as an alley, the land intended to be conveyed being twenty-two (22) feet by one hundred and twelve (112) feet together with the use of twenty (20) feet alley in rear of north two-thirds (⅔) of said lot six (6) and fifteen (15) feet [illegible] of lot five (5) in said Smith, Bailey & Stone's addition, and subject to a mortgage indebtedness of about $521.97.—Dated April 6, 1898.

Surviving Executrix of the Estate of John H. Haviland, Deceased.

WHITEHEAD & MATHESON,
Attorneys for said Executrix.

[illegible]

NOTICE TO CREDITORS, STATE OF WISCONSIN, County Court for Rock County In Probate.

Notice is hereby given that at the regular term of the county court to be held in and for said county, at the court house in the city of Janesville, in said county, on the first Tuesday of Sept., A. D. 1898, being Sept. 6th, 1898, at 9 o'clock, a. m. the following matters will be heard, considered and adjusted:

All claims against Wilhelm Bohm, late of the city of Janesville, in said county, deceased.

All such claims must be presented for allowance to said court, at the court house, in the city of Janesville, in said county, on or before the 15th day of August, A. D. 1898, or be barred.—Dated Feb. 15, 1898.

By the Court,
J. W. SALE, County Judge.

wedfeb16d4w

NOTICE TO CREDITORS—STATE OF WISCONSIN—County Court for Rock County, In Probate.

Notice is hereby given that at the regular term of the County Court to be held in and for said county at the Court House, in the City of Janesville, in said county, on the first Tuesday of Oct., A. D., 1898, being Oct. 4th, 1898, at 9 o'clock a. m., the following matter will be heard, considered and adjusted:

All claims against Robert B. Treat, late of the city of Janesville, in said county, deceased.

All such claims must be presented for allowance to said court, at the court house, in the city of Janesville, in said county, on or before the 22d day of Sept., A. D., 1898, or be barred.—Dated March 22, 1898.

By the Court,
J. W. SALE,
County Judge.

wedmch23d

Will Grant the Demands.

Chicago, April 6.—President Cruise of the Carpenters' District council has called an armistice in the strike. A suspension of hostilities is taken at the request of a number of contractors who are eager to put a stop to the tie-up by conceding to the demands of the malcontents.

Grants France's Demands.

London, April 6.—The Pekin correspondent of the Times says: "China has agreed to the French demands, comprising the nonalienation of any portion of the provinces of Kwang-Tung, Kwang-Si or Yun-Nan."

GIVE THE CHILDREN A DRINK

called Grain-O. It is a delicious, appetizing, nourishing food drink to take the place of coffee. Sold by all grocers and liked by all who have used it because when properly prepared it tastes like the finest coffee but is free from all injurious properties. Grain-O aids digestion and strengthens the nerves. It is not a stimulant but a health builder, and children, as well as adults, can drink it with great benefit. Costs about ¼ as much as coffee. 15 and 25c.

LE BRUN'S G & G CURE

FOR EITHER SEX. This remedy being injected directly to the seat of those diseases of the Genito-Urinary Organs, requires no change of diet. Cure guaranteed in 1 to 3 days. Small plain package, by mail, $1.00. Sold only by

KING'S PARMACY, Sole Agent. Corner Main and Milwaukee St

No evils are so pernicious as the adulteration of food or drink, hence one cannot be too careful about what goes into the stomach. True, the stomach is accustomed to a large amount of ill-treatment. It is an organ of great accommodation and wonderful endurance but as the day ends and night is sure to succeed it so to is it with the stomach's capacity for enduring ill-usage. Persons who use whiskey in any form should remember these facts and avoid the adulterated stomach destroying compounds which are offered them by dealers who represent such as so-many-years-old straight whiskies. Under the laws of Congress passed at its last session, the purchaser of a drink or bottle of whiskey has only himself to blame if deception is practiced on him now, as the U. S. stamp covers every bottle of straight whiskey. Green River is that whiskey. It is bottled under the direct supervision of the government, the official stamp of the nation covers every bottle of it, thus guaranteeing its genuineness, age, proof and purity. But be sure you get Green River Whiskey, the whiskey without a headache.

J. W. McCulloch, Distiller, Owensboro, Ky. Sold by first class liquor dealers, and leading druggists, or go or send for Green River Whiskey to N. B. Robinson & Co., the old reliable wholesale liquor dealers and brewers of ale and porter, Janesville, Distributing Agents for this section.

SORES

On His Leg Twenty-seven Years Cured by

SEPTICIDE

"While in the army with the 54th Ind. Vols. sores came on my leg from the knee down, and much of the time since that I have been able to walk only with crutches. I have tried almost every remedy which friends suggested, but never struck the right remedy until about three weeks ago, when by the advice of our druggists, Goddard & Watson, I commenced the use of "SEPTICIDE." I took it internally and kept the sores wet with it four or five times a day. I am now happy to say, that I am entirely cured, and my leg is as sound as ever.

THOMAS MOLER,
Chippewa Falls, Wis."

We are acquainted with Mr. Moler, and know that 'SEPTICIDE" cured him. GODDARD & WATSON, Druggists.

For sale by People's Drug Co. W. E. Evenson, Mgr., Cor. Main and Milwaukee St.

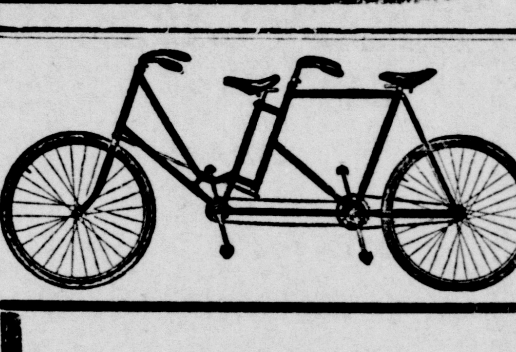

BICYCLES.

We are selling more wheels than any firm in the city. Because we have the best Bicycles for the money

World in 14 models.
Trinity in 4 models.
Barnes in 10 models.
Imperial in 14 models.
Crawford in 14 models.
Banner in 7 models.
Patee Crest

If you want the best wheel for the money give us a call.

J. SUTHERLAND & SONS.

Full line of Bicycle Sundries, Golf, Tennis and Base Ball Goods.

Open Evenings.

STATE OF WISCONSIN COUNTY COURT FOR ROCK COUNTY—In Probate.

Notice is hereby given that at a special term of the County Court to be held in and for said county at the court house, in the city of Janesville, in said county, on the third Tuesday, being the 15th day of February, 1898, at nine o'clock, a. m., the following matter will be heard and considered:

The petition of Mary C. Haviland and Merrit H. Haviland, executrix and executor of the will of John H. Haviland, deceased, for a license to mortgage or sell all or any portion of the several parcels of real estate described in said petition for the payment of the debts of deceased and the expenses of administration of his estate, as to the Court upon the hearing may seem expedient.

By the Court.
J. W. SALE,
County Judge.

wejan12d3w

SEE THAT BLATZ IS ON THE CORK

Never fails to please

Only pure and highest grade ingredients and perfect brewing can produce the exquisite flavor possessed by "Blatz."

Blatz — THE STAR MILWAUKEE BEER

VAL. BLATZ BREWING CO. MILWAUKEE, U. S. A.

N. B. Robinson & Co., Wholesale Dealer, Janesville, Wis.

Third Annual Spring Opening

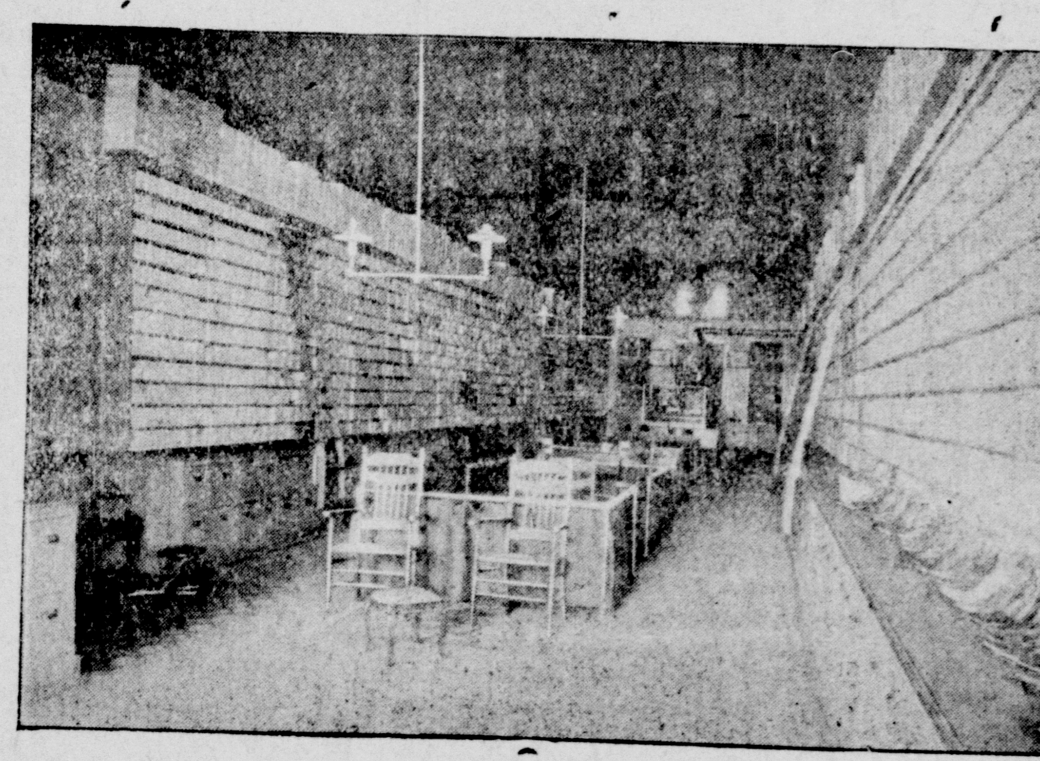

Thursday, Friday, Saturday, April 7th, 8th and 9th.

Each spring we hold an opening for three days to give people an opportunity of getting high grade Shoes at reduced prices.

10 per cent. Off

On any Shoe for cash these three days.

Our prices are down to bed rock and the 10 per cent. from the already low figures make bargains unheard of. Our spring stock is the best in variety, style and quality that ever went upon our shelves and that ever entered the city. The high class of goods handled by us in the past is sufficient evidence of the fact that our stock is the best obtainable. Remember the dates,

Thursday. Friday, Saturday, April 7th, 8th and 9th, this week, 10 per cent off for cash.

C. C. BENNETT SHOE CO.,

Foot Fitting Shoe Men on the Bridge. We shine all our Shoes free.

Tune Your Pianos

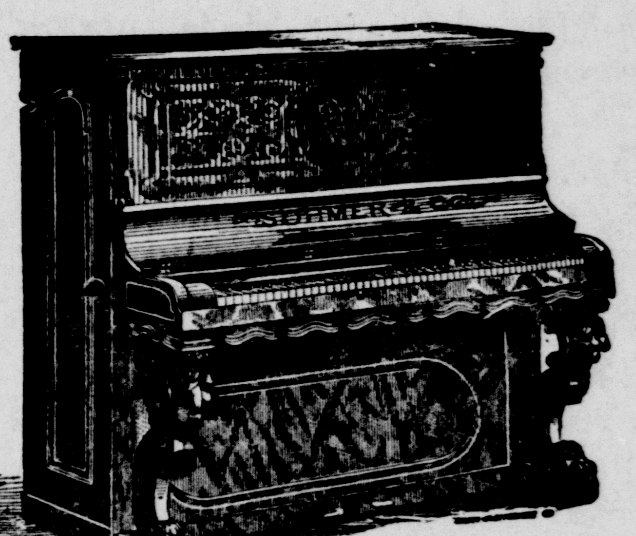

Expert here from the factory for one week; best satisfaction. Leave orders.

JANESVILLE MUSIC CO., Opposite Postoffice.

Easter Egg Dyes, All kinds

PAAS (EASTER EGG) DYES.

Full stock of Easter Egg Dyes. Candy Eggs, Chickens, Brownies, Etc. Transfer Pictures 5 cents will buy a full assortment of colors.

Drug Store HEIMSTREET'S Drug Store.

Subscribe For The Gazette

12c A WEEK . . . All the news

THE RAILROAD TIME-TABLES.

Chicago & Northwestern	Leave For	Arrive From
Chgo Via Clinton*	6:4 am	9:30 pm
Chgo Via Clinton & Sharon	7:4 am	8:10 pm
Chgo Via Clinton & Sharon	12:4 pm	12:40 pm
Chgo Via Clinton & Sharon*	7:2 pm	12:40 am
Chgo Via Beloit, R'kfd, Elgin	7:0 am	6:30 am
Chgo Via Beloit & Harvard	2:1 pm	11:40 am
....	....	6:40 pm
Beloit, Rockford, DeKalb Freeport, Omaha, Denver all Nebraska and Ia. points	8:25 am	
Beloit, Rockford, Freeport, & Elgin	7:30 pm	10:25 am
Watertown, Fond du Lac Waukesha & Milwaukee	12:45 pm	12:15 pm
Watertown & Juneau Freight	4:00 pm	....
Watertown	8:15 pm	7:30 am
Evansville, Brooklyn, Oregon Madison, Elroy, LaCrosse, Winona and points in Minn & Dak	6:30 am	....
Evansville, Madison, Elroy, LaCrosse, Winona & St Paul	11:00 am	3:00 pm
Leyden, Fellows, Evansville, Brooklyn, Oregon, Madison	8:05 pm	8:20 am
Evansville, Madison, St Paul & Duluth*	9:30 pm	6:30 pm
Evansville, Madison, St Paul, Winona & Dakota*	12:45 am	7:20 pm
Evansville, Madison & Elroy§	7:30 am	
Chgo Via Beloit & Harvard§	2:15 pm	1:15 pm
Beloit	10:40 pm	....
Watertown, Fond du Lac, Oshkosh and points north	7:00 am	10:40 pm
Beloit, Rockford, DeKalb		10:45 pm
....		8:10 pm

*Daily § Sunday only.

Chicago, Mil. & St. Paul.	Leave For.	Arrive From.
Chicago, Elgin, Rockford and Beloit	*1:10 pm	†12:50 p m
Milwaukee, Whitewater, Waukesha and Chicago†	7:00 a m	8:50 a m
	....	§10:15 pm
	10:30 a m	5:35 p m
	4:40 p m	7:40 p m
St. Paul, La Crosse, Portage and Madison	8:40 a m	8:17 a m
	4:40 p m	11:30 a m
Madison	7:00 p m	5:35 p m
Edgerton, Stoughton, Madison, Lone Rock, Richland Center, Prairie du Chien, McGregor, Portage, La Crosse, Winona, St Paul, and Minneapolis	4:40 p m	
Iowa, Minnesota North and South Dakota St. Paul and Minneapolis, through sleeper and recliningchair cars via McGregor—daily except Saturday	§ 9:20 pm	9:17 a m
Chicago, Elgin, Rockford and Beloit, (daily	9:35 a m	4:10 p m
	11:30 a m	....
Chicago, Elgin, Rockford, Beloit, Delavan, Elkhorn and Racine	11:30 a m	6:00 p m
		8:50 a m
		12:50 p m
Kansas City through train Beloit, Rockford, Freeport Savanna, Dubuque, Rock Island, Cedar Rapids, Ia.	‡2:30 p m	‡8:50 a m
Beloit, Rockford, Savanna, Sioux City Omaha, Denver and west fast train.	6:30 p m	4:10 p m
		6:06 p m
Also Dubuque		8:50 a m
Monroe and Mineral Point	9:30 a m	4:10 p m
	6:10 p m	....
Monroe and Mineral Pt.	6:10 p m	9:25 a m
	....	4:40 p m
Monroe and Mineral Pt. mixed	8:00 a m	....
	*10:00 am	....
		8:30 p m

*Sunday only
†Daily
‡Daily except Sunday
§Except Saturday

MAILS ARRIVE AND DEPART.

JANESVILLE MAILS.	Arrive.	Close.
Chicago, East, West, Southwest	6:00 a m	9:00 a m
North and Northwest	7:35 a m	10:00 a m
Chicago, East, North and Northwest	9:40 a m	12:20
Chicago, North, East, West and General	12:40 p m	
Chicago, East and all points North and West,	6:00 p m	8:00 p m
	6:30 p m	7:00 p m
	11:30 a m	
SUNDAY MAILS.		
Chicago, East, South and Southwest	6:00 a m	
North, Northwest, Etc	7:20 p m	7:00 p m
MONDAY ONLY.		
Chicago, East, West and South		7:00 p m
STAGE MAILS.		
Johnstown and Richmond	11:00 a m	2:30 p m
Emerald Grove and Fairfield	11:00 a m	2:00 a m

PROFESSIONAL CARDS.

OSTEOPATHY,

The Science of Drugless Healing.

LOUISE P. CROW, D. O.

Grubb Block. Janesville, Wis.

G. H. WEBSTER, M. D.

—AND—

Clairvoyant.

Calls promptly attended to, day and night. Office at residence. 121 Milton Avenue. 'Phone 205-4.

G. H. FOX, M. D.

SPECIAL ATTENTION TO

Surgery,

Over Sherer's Drug Store.

DR. JOE WHITING,

Physician and Surgeon

Specialty . of . Surgery . and , Surgical Diseases.

Over H. E. Ranous & Co's. Drug Store.

J. P. THORNE, M. D.

Eye, Ear, Nose, Throat & Chest

GLASSES ACCURATELY FITTED.

Office Hours—9 to 12 a. m.; 1:30 to 5:00 and 7:30 to 8:30 p. m. Office: 13 West Milwaukee street, opposite P. O., Janesville, Wis.

DR. C. C. DEVEREAUX,

Dentist.

Office over old Bee Hive store, opposite First National Bank, formerly occupied by Dr. Wardlaw. 53 West Milwaukee street, JANESVILLE.

DR. GEO. H. McCAUSEY,

Surgeon Dentist,

Office in Tallman's Block, Opp. First Nat Bank, W. Milwaukee St

Residence: 55 Dodge Street.

Janesville, - Wisconsin.

E. D. McGOWAN,

Attorney at Law

Rooms 17-18 Sutherland's Block

On the Bridge Janesville.

GEORGE H. SMITH,

FIRE & ACCIDENT INSURANCE

Real Estate, Money to Loan.

Smith's Block Janesville, Wis

Subscribe for The Gazette

It Pays to Trade at..
:: Hoffmaster's.

Spring Bargains Just in....

Ten new patterns Golden Drapery Goods, beautiful patterns,

10c

Skirt Denims, fine qualities,

15c

Beautiful line of new Hat Pins.

10c

The new Velvet Belt just in,

25c

Metal Belts of all kinds

Spring bargains at

H. Hoffmaster & SON.

18?S Main Street. Janesville.

WINDOW SHADES...

We are showing a good line and having a good sale for we sell them low.

STOCKINGS..

We have just received a fine assortment from one of the best Hosiery firms in the country and can sell the best Hose in the city for the money.

Table Oil Cloths, Towels, Handkerchiefs, Ties, Suspenders.

We have some nice pieces of China left yet to go at cost.

THE FAIR.

1898 Paper Hangings

Nothing beautifies a house so cheaply as artistic

Wall Paper.

J. Sutherland & Sons are now receiving their new styles for 1898. White grounds, cream grounds, green grounds, red grounds; all new and fashionable styles. Call and look them over. Prices reasonable.

We are headquarters for Window Shades. All styles and colors.

J. SUTHERLAND & SONS

Store No. 12 S. Main Street, East side the river, Janesville.

UNDERBUYING AND UNDERSELLING IS WHAT WE PROPOSE TO DO.

We Know What To Buy.

We Know How To Buy.

We Know How To Sell.

COMPARE OUR PRICES WITH SO-CALLED SWELL DEALERS'.

Men's silk top Tans; swell dealers want $4; our price	$3 00	Women's silk top hand turned Tans; swell dealers want $4; our price	3 00
Men's Vici Kid Tans; swell dealers want $3; our price	2 50	Women's fine Dongola Tans; swell dealers want $3; our price	2 50
Men's fine Satin Calf Tans; swell dealers want $2.50; our price	2 00	Women's Dongola button and lace Tans; swell dealers want $2.50; our price	2 00
Men's Satin Calf Tans; swell dealers want $1 25; our price	98	Women's Dongola button and lace Tans; swell dealers want $1.25; our price	1 00

Our experience and facilities for buying Shoes places us in a position to obtain them at a lower price than many others. We want to start you trading at our store. We will make it for your benefit. : : : : : :

THE SHOE MEN. **BROWN BROTHERS.** EAST END OF BRIDGE.

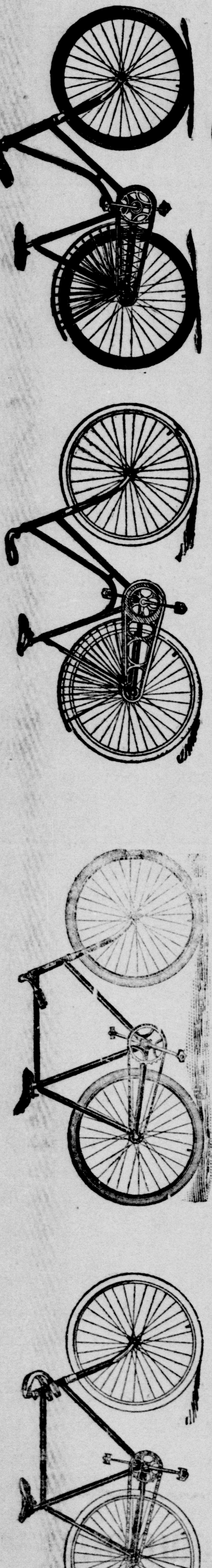

Why Pay $30.00 For a Bicycle ....

When you can buy a '98 model, up-to-date in every way Bike for....

$25.00, Spot Cash.

This wheel is not an old, played out pattern, but has every late improvement.

$75.00 Wheels for $35.00. $85.00 Wheels for $50.00. $35.00 Wheel for $21.50.

Fourteen distinct makes to select from. The greatest line of good Wheels to select from in the city. We want your wheel business and are willing to sacrifice our profits and throw in our work free.

Spring invoice of **Majestic Lawn Mowers** and **Belding Refrigerators.** We have sold the Majestic Mowers for fifteen years and found them the best machine made.

The only Gasoline Stove on the market that is a complete success is the **Quick Meal.** One thousand in use in this city. Get one and be convinced of its great qualities.

Garland Stoves and Ranges, the World's Best. 144 styles; only one quality.

Tin Shop runs full blast—tea kettles or tin roofs—we work on anything.

Store open every evening. Business goes on night and day.

LOWELL HARDWARE CO.

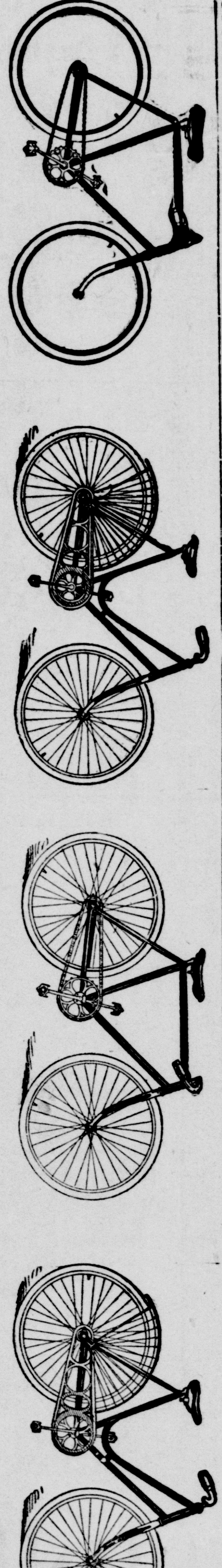

New Features IN...... Crescent Bicycles.

are not adopted until they have been thoroughly tested. The manufacturers of Crescents do the experimenting. The public reaps the benefit We cater to thoae who demand the best.

Crescents

$25.00

$30.00

UP TO....

$50.

A. H. SHELDON & CO.

Great Linen Bargains....

Secured in our recent visit to the New York market—Table Linens by the yard, also in patterns; fringed cloths and hemstitched cloths; two hundred dozen napkins and fifty dozen white and colored fringed napkins; a big lot of medium and extra fine towels; a beautiful line of tray cloths, lunch cloths, center pieces, dresser covers, doilies and small linen pieces.

Special Sale Wednesday, April 6th.

Two Sample Lines--

Included in the purchase were two lines of importers' samples, comprising every line mentioned above. They will all be put on sale at **25 and 33⅓% under today's positive value.**

Damasks in the same standard qualities always to be found at our linen sales, specially priced for Wednesday at 27½c, 37½c, 42½c, 47½c, 57½c, 62½c, 72½c, 87½c—these prices representing better values than we ever before offered. Linen buyers will appreciate this statement.

72 inch Bleached Damask...

Nothing to equal it can be found in a Janesville store; it has twice the weight of ordinary linen and at the same time is fine as silk. Such damask was never put over a counter below $2.25 per yard. For our Wednesday sale we will let it out for $1.62.

Brown Damask...

It is called by the trade, you call it unbleached—a special line of 72 inch widths are in and will be on sale at the Wednesday prices; bleaches easily and gives great service.

Pattern Cloths...

Most beautiful designs we ever had of the grandest qualities you would wish to see in satin damasks; napkins to match the cloths.

Pillow Shams...

Cut out work and embroidered, pretty new patterns in a large showing. One lot in particular are excellent value—for Wednesday's sale at $1.69 per pair. Small tops of same designs, squares in all sizes, round shapes,—everything in the line new.

The same range of prices for Wednesday on staple lines of Towels, Napkins and Crashes. Come expecting to see a grand line of Linens.

ARCHIE REID & CO.